



647533 EN 15/11/2022

MAN'GO 12

OPERATOR'S MANUAL
(ORIGINAL INSTRUCTIONS)

INITIAL VERSION

03/05/2015

UPDATED

09/10/2015

25/10/2019

20/07/2021

15/11/2022 UKCA

The brochure and all its contents, including diagrams, are the proprietary and confidential intellectual property of Manitou BF and / or its subsidiaries ("Manitou Group"). Any reproduction, publication or dissemination of any part of the brochure without the express written authorization of Manitou Group is strictly prohibited. Any violation of this provision will subject the offending party to prosecution by Manitou Group to the fullest extent of the law. The logos and the company's visual identity are the property of Manitou Group and may not be used without the express written authorization of Manitou Group.

All trademarks, registered and unregistered, is and shall remain the property of Manitou BF or its respective owner.

Any reproduction, source code access, decompilation, modification, copy (other than backup copies), correction of errors, transmission or distribution of any software built into Manitou Group machines is strictly prohibited.

In the event that the measures above nevertheless prove essential to enable use of the software, in accordance with its destination, or to obtain the information required for interoperability with other software created independently, the user should contact Manitou Group in advance and Manitou may, at its sole discretion, take the necessary measures or give access to only the information strictly necessary for interoperability.

Any breach of these requirements is likely to constitute a counterfeiting offense subject to legal action by Manitou Group.

Connected Manitou Group machines are equipped with boxes that collect technical data on the machines (such as geo-tracking data or data on component operation). This data, which is organized, processed and enhanced by algorithms and expertise proprietary to Manitou Group, constitutes, in combination with other elements, independent or not, a protected database according to laws & regulations on IP purposes.

It is strictly forbidden to have access to all or part of this database and to use the data (including in the event of accidental access) without explicit prior authorization from Manitou Group. In the event that Manitou Group authorizes a Manitou Group machine user to access all or part of this database, Manitou Group, as producer of this database, cedes to the user only a right to personal, non-exclusive, non transferable use of the database, and only by access to an information technology platform hosted by a server owned or controlled by Manitou Group.

In any case, the following are strictly prohibited:

- any extraction, reproduction, representation, reuse through provision to the public, distribution, transfer, permanent or temporary, on any medium, by any means, and in any form whatsoever, of all or of a qualitatively or quantitatively substantial part of the contents of this database,*
- any extraction, reproduction, representation, reuse through provision to the public, distribution, transfer, repeated or systematic of qualitatively or quantitatively insubstantial parts of the content of the database during operations manifestly exceeding normal use of the database by the user of the machine for his own needs,*
- any use of means to bypass technical protection measures for databases or software source code embedded in the boxes, in keeping according to laws & regulations on IP purposes.*

The latest updated version in force and binding of this document is the version available on demand.

Only the electronic version is maintained.

MANITOU BF S.A. Public limited company with a board of directors.

Head office: 430 rue de l'Aubinière - 44150 Ancenis - France

Share capital: €39,548,949

Entered in the Nantes Trade and Companies Register under number 857 802 508.

Tel.: +33 (0) 2 40 09 10 11

www.manitou.com

FOREWORD

ABOUT THIS OPERATOR'S MANUAL

This operator's manual forms an integral part of this machine and must be kept in the platform's storage compartment at all times.

MANITOU reserves the right to change its models and their equipment without notice. Contact MANITOU for up-to-date information.

This operator's manual provides operators with all the information relating to the safety precautions, usage instructions and maintenance procedures to ensure safe and reliable use of this machine.

Carefully read and understand this instruction manual before using this machine.

This manual has been produced based on the equipment list and technical specifications given at the time of its design. The level of equipment depends on the options chosen and the country of sale.

According to the options and the date of sale, certain items of equipment/functions described in this operator's manual may not be present on the machine.

Descriptions and illustrations are non binding.

ANTICIPATED USE

This machine is a mobile aerial work platform of the type 3b designed to transport and lift personnel and their tools and equipment to a workplace at height.

MANITOU has ensured that this machine is suitable for use in the standard operating conditions defined in this operator's manual.

TECHNICAL INFORMATION BULLETINS

The safety of the machine and personnel is essential for MANITOU. The technical information bulletins are written to communicate important safety information, intended for dealers, owners and users of the machine.

This machine must comply with all the relevant technical information bulletins. Contact MANITOU or your dealer to get information on the bulletins concerning your machine.

These technical information bulletins are sent to the owners of the machine. As a result, it is very important to register your machine and ensure that the information is accurate and up to date.

In the event of transfer of ownership of the machine, update the information to guarantee that the technical information bulletins are sent to the new owner.

CONTACT THE MANUFACTURER

You should contact MANITOU in the following scenarios:

- To report an accident.
- To update the information relating to the current owner.
- For questions about compliance with standards and regulations.
- For questions about machine use and safety.
- For questions about any special application or any modification of the product.

Manitou BF SA Limited liability company with a Board of Directors.

Headquarters: 430 rue de l'Aubinière - 44150 Ancenis - France

Share capital: 39 548 949 €

857 802 508 RCS Nantes

Tel.: +33 (0) 2 40 09 10 11

www.manitou.com

WARNINGS AND SAFETY INSTRUCTIONS

The following safety alert is used in this manual to warn you of the risks during use or maintenance of this machine:



Follow the safety instructions following this warning to avoid any risk of injury, death or equipment damage.

IDENTIFICATION OF THE MACHINE

The identification plate of the machine is riveted to the right of the turntable. The following informations are engraved on it: :

"Designation" Designation	
"Year of manufacture" Year of manufacture	
"Model year" Model year	
"Unladen mass" Unladen weight	
"Nominal power" Nominal power	
"Voltage" Voltage	
"Inside / Outside" Interior/Exterior	
"Maximum load" Maximum load	
"Maximum number of persons" Maximum number of people	
"Mass of equipment" Equipment weight	
"Manual forces" Manual forces	
"Maximum inclination" Maximum tilt	
"Maximum wind speed" Maximum wind speed	
"Serial Number" Serial number	

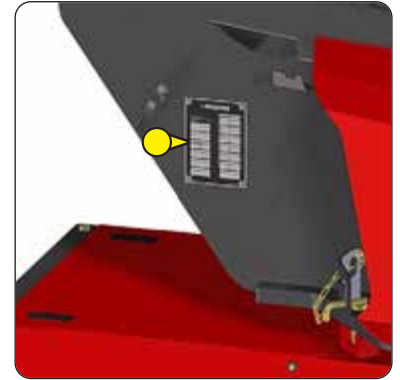

Note: commercial names are used in this operator's manual in order to make it easier to read.

MAN GO 12

Commercial name: MAN'GO 12



SECTIONS

1 - OPERATING AND SAFETY INSTRUCTIONS

2 - DESCRIPTION

3 - MAINTENANCE

1 - OPERATING AND SAFETY INSTRUCTIONS

1 - OPERATING AND SAFETY INSTRUCTIONS

INSTRUCTIONS TO THE COMPANY MANAGER **1-4**

THE SITE	1-4
THE OPERATOR	1-4
THE MACHINE	1-4
A - SUITABILITY OF THE MACHINE FOR THE TASK	1-4
B - ADAPTING THE MACHINE TO USUAL ENVIRONMENTAL CONDITIONS	1-5
C - MODIFYING THE MACHINE	1-5
INSTRUCTIONS	1-5
MAINTENANCE	1-5

INSTRUCTIONS FOR THE OPERATOR **1-6**

INTRODUCTION	1-6
GENERAL INSTRUCTIONS	1-6
A - OPERATOR'S MANUAL	1-6
B - AUTHORISATION FOR USE IN FRANCE	1-6
C - MAINTENANCE	1-7
D - MODIFYING THE MACHINE	1-7
E - GROUND LINK	1-7
F - SAFETY DEVICES	1-7
OPERATING INSTRUCTIONS	1-8
A - BEFORE USING THE MACHINE	1-8
B - DRIVER'S CAB LAYOUT	1-8
C - ENVIRONMENT	1-9
D - VISIBILITY	1-10
E - STARTING MACHINES WITH A DIESEL ENGINE	1-11
F - SWITCHING ON ELECTRICAL MACHINES	1-11
G - DRIVING THE MACHINE	1-11
H - SHUTTING DOWN THE MACHINE	1-12
INSTRUCTIONS FOR WELDING AND BLOW TORCH WORK ON AN EXTERNAL STRUCTURE	1-13
A - WITH AN ELECTRICAL WELDING SET	1-13
B - WITH A BLOW TORCH	1-13

MACHINE MAINTENANCE INSTRUCTIONS **1-14**

GENERAL INSTRUCTIONS	1-14
MAINTENANCE	1-14
MAINTENANCE LOGBOOK	1-14
LUBRICANT AND FUEL LEVELS	1-14
HYDRAULICS	1-14
ELECTRICITY	1-15
TILT SENSOR	1-15
WELDING ON THE MACHINE	1-15
WASHING THE MACHINE	1-15

IF THE MACHINE IS NOT TO BE USED FOR A LONG TIME **1-16**

INTRODUCTION 1-16

PREPARATION OF THE MACHINE 1-16

MACHINES WITH A DIESEL ENGINE: ENGINE PROTECTION 1-16

ELECTRICAL MACHINES: BATTERY CHARGE 1-16

PROTECTING THE MACHINE 1-16

BRINGING THE MACHINE BACK INTO SERVICE. 1-17

DISPOSING OF THE MACHINE **1-18**

RECYCLING OF MATERIALS 1-18

METALS 1-18

PLASTICS 1-18

RUBBER 1-18

GLASS 1-18

ENVIRONMENTAL PROTECTION 1-18

WORN OR DAMAGED PARTS 1-18

USED OIL 1-18

USED BATTERIES. 1-18

INSTRUCTIONS TO THE COMPANY MANAGER

THE SITE

Proper management of the machine's area of travel will reduce the risk of accidents:

- Ground not unnecessarily uneven or obstructed.
- No excessive slopes.
- Pedestrian traffic controlled, etc.

THE OPERATOR

⚠ IMPORTANT ⚠

Only qualified, authorised personnel can use this machine.

This authorisation is given in writing by the appropriate person in the establishment with respect to the use of machine and must be carried permanently by the operator.

⚠ IMPORTANT ⚠

On the basis of experience, there are a number of possible situations in which operating the machine is contra-indicated.

Such foreseeable abnormal uses, the main ones being listed below, are strictly forbidden:

- *The foreseeable abnormal behaviour resulting from ordinary negligence, but which does not result from any wish to put the machinery to any improper use.*
 - *The reflex reactions of a person in the event of a malfunction, incident, fault, etc. during operation of the machine.*
 - *Behaviour resulting from application of the "principle of least effort" when performing a task.*
- *The foreseeable behaviour of such persons as: apprentices, teenagers, handicapped persons, trainees tempted to drive a machine, operators tempted to operate a machine to win a bet, in competition or for their own personal experience.*
 - *The person in charge of the establishment must take these criteria into account when assessing the suitability of a person to drive.*

⚠ IMPORTANT ⚠

OBTAIN INFORMATION ON:

- *How to behave when there is a fire.*
- *The location of the nearest first aid kit and fire extinguisher.*
- *The emergency telephone numbers for calling (the doctors, ambulance, hospital and fire brigade).*

THE MACHINE

A - SUITABILITY OF THE MACHINE FOR THE TASK

- MANITOU has ensured that this machine is suitable for use under the standard operating conditions defined in this operator's manual, with an **OVERLOAD TEST COEFFICIENT OF 1.25** and an **OPERATIONAL TEST COEFFICIENT OF 1.1**, as stipulated in harmonised standard **EN 280** for **MEWPs** (Mobile Elevating Work Platforms).
- Before commissioning, the company manager must make sure that machine is appropriate for the work to be done, and perform certain tests (in accordance with current legislation).

B - ADAPTING THE MACHINE TO USUAL ENVIRONMENTAL CONDITIONS

⚠ IMPORTANT ⚠

For operation under average climatic conditions, i.e.: between -15 °C and +35 °C, lubricants are topped up in the factory.

For operation under more severe climatic conditions, before starting up, it is necessary to drain all the circuits, then ensure correct levels of lubricants using lubricants properly suited to the relevant ambient temperatures. The same applies to coolant.

⚠ IMPORTANT ⚠

Machines with diesel engines are designed for outdoor use under normal atmospheric conditions and indoor use in suitably aerated and ventilated premises.

Electrical machines are designed for outdoor use under normal atmospheric conditions and for indoor use.

It is prohibited to use the machine in areas where there is a risk of fire or which are potentially explosive (e.g. refineries, fuel or gas depots, stores of inflammable products, etc.).

For use in these areas, specific equipment is available, consult your dealer.

- In addition to standard equipment mounted on your machine, many options are available, such as: rotating beacon light, worklight, etc. Contact your dealer.
- Take the climate and atmospheric conditions of the site of use into account. Consult your dealer for adapting the lubricants and frost protection.
- Prevent fire risks associated with use in dusty and flammable conditions.
- A machine operating in an area without fire extinguishing equipment must be equipped with an individual extinguisher. Solutions are available, consult your dealer.

C - MODIFYING THE MACHINE

⚠ IMPORTANT ⚠

It is strictly prohibited to replace machine components with components not approved by Manitou (batteries, wheels, platform, etc.).

⚠ IMPORTANT ⚠

It is strictly forbidden to change the structure and settings of the various components of your machine (hydraulic pressure, calibrating limiters, engine speed, sensors, addition of extra equipment, addition of counterweight, unapproved attachments, alarm systems, etc.) yourself. In this event, the manufacturer cannot be held responsible.

⚠ IMPORTANT ⚠

Risk of the machine becoming unstable:

- *Depending on the model, your machine may be supplied with standard wheels or all-terrain wheels. It is PROHIBITED to change from one type of wheel to the other.*
- *ELECTRICAL MACHINES: it is prohibited to replace the batteries with lighter batteries.*

INSTRUCTIONS

- The instruction manual should always be in good condition, in the operator's language and placed in the platform storage compartment.
- You must replace the instruction manual, as well as any plates or stickers, if they are no longer legible or are missing or damaged.

MAINTENANCE

⚠ IMPORTANT ⚠

Refer to chapter: MACHINE MAINTENANCE INSTRUCTIONS.

⚠ IMPORTANT ⚠

Your machine must be periodically inspected to ensure its continued compliance.

The inspection frequency is defined by the legislation in force in the country in which the machine is used.

- Maintenance or repairs other than those detailed in section 3 - MAINTENANCE must be carried out by qualified personnel (consult your dealer) and under the necessary safety conditions to maintain the health of the operator and any third party.
- Example for France: the manager in charge of the establishment using a machine must open and maintain a maintenance log for each machine (order of 2 March 2004).

INSTRUCTIONS FOR THE OPERATOR

INTRODUCTION

⚠ IMPORTANT ⚠

The risk of accident while using, servicing or repairing this machine can be reduced if you follow the safety instructions and preventive measures detailed in these instructions.

Failure to respect the safety and operating instructions, or the instructions for repairing or servicing this machine may lead to serious, even fatal accidents.

- Only the operations and manoeuvres described in this operator's manual must be performed. The manufacturer cannot predict all possible risky situations. Consequently, the safety instructions given in the operator's manual and on the machine itself are not exhaustive.
- As an operator, you must at all times give reasonable consideration to the possible risks to yourself, to others or to the machine itself when you use it.

GENERAL INSTRUCTIONS

A – OPERATOR'S MANUAL

⚠ IMPORTANT ⚠

Carefully read and understand this instruction manual before using this machine.

- The instruction manual should always be in good condition, in the operator's language and placed in the platform storage compartment.
- You must replace the instruction manual, as well as any plates or stickers, if they are no longer legible or are missing or damaged.
- Any operations or manoeuvres not described in the operator's manual are forbidden.
- Follow the safety advice and the instructions on the machine's stickers.
- As a safety precaution, a user must be present on the ground when the machine is in use.
- Familiarise yourself with the machine on the terrain where it will be used.
- The machine must also be used in accordance with good engineering practice.
- Do not use the machine if the wind speed is over 45 km/h (12.5 m/s).
- Do not push or pull similar structures or elements off the platform. The maximum manual force is indicated in 2 - INSTRUCTIONS: SPECIFICATIONS and on 1 or more stickers located in the platform.
- Machines intended exclusively for indoor use must not be used outside the buildings.

B - AUTHORISATION FOR USE IN FRANCE

(or see current legislation in other countries).

- This machine is not type-approved for driving on public roads.
- Only qualified, authorised personnel can use the machine. This authorisation is given in writing by the appropriate person in the establishment where the machine is to be used and must be carried permanently by the operator.
- The operator is not empowered to authorise the driving of the machine by another person.

C - MAINTENANCE

⚠ IMPORTANT ⚠

Do not use the machine if the wheels are damaged or excessively worn, because this could put your own safety or that of others at risk, or cause damage to the machine itself.

⚠ IMPORTANT ⚠

For electrical machines, the operator must ensure that:

- Safety goggles are always worn when charging the batteries.*
- The batteries are not charged in an explosive environment.*

- There is no smoking and no naked flame directed towards the batteries when they are being handled (removal/installation) and when monitoring filling levels.

- Do not leave the battery charger connected during a lightning storm.

- The operator must carry out the daily maintenance (↩ 3 - MAINTENANCE) before using the machine in his place of work.
- The operator must immediately advise his superior if his machine is not in good working order or does not comply with the safety notice.
- The operator is prohibited from carrying out any repairs or adjustments himself, unless he has been trained for this purpose. He must keep the machine properly cleaned if this is among his responsibilities.
- The operator is responsible for deciding and adjusting the frequency of cleaning needed to prevent the risk of fire ensuing from the build-up of flammable material. The operator should pay special attention to all the areas of the machine where these risk materials are likely to accumulate.
- The operator must ensure that the wheels are appropriate for the type of ground (see the ground contact area of the wheels ↩ 2 - DESCRIPTION: SPECIFICATIONS). Optional solutions are available, consult your dealer.

D - MODIFYING THE MACHINE

- ↩ INSTRUCTIONS TO SITE MANAGER: ↩ C - MODIFYING THE MACHINE.

E - GROUND LINK

- MACHINES WITHOUT OSCILLATING AXLE (ACCORDING TO MODEL)

⚠ IMPORTANT ⚠

The frame is rigid, so the machine can bear on only three wheels.

- MACHINES WITH OSCILLATING AXLE (ACCORDING TO MODEL)

⚠ IMPORTANT ⚠

The oscillating axle enables the machine to bear on four wheels when in transport position (within the limits of the axle's oscillation).

When moving in the working position, the oscillating axle is locked (the frame is stiff) so the machine may bear on only three wheels.

F - SAFETY DEVICES

- This machine is fitted with special safety devices that are able to limit its operation as circumstances require (↩ 2 - DESCRIPTION):
 - Excessive load in the platform.
 - Tilting of the frame beyond the authorised limits.
 - Blocking of the oscillating axle (according to model).
 - Slack or broken telescope cable (according to model).

OPERATING INSTRUCTIONS

A - BEFORE USING THE MACHINE

- Perform the daily maintenance (↩ 3 - MAINTENANCE).

B - DRIVER'S CAB LAYOUT

- Whatever their experience, operators are advised to familiarise themselves with the position and operation of the control panels before putting the machine into operation.
- Do not get into or out of the platform until it is fully lowered.
- Always get into and out of the platform through the gate or using the sliding mid-rails (depending on the model).
- Always get in and out of the platform facing into the platform.
- Always use both hands and one foot or both feet and one hand to get in and out of the platform.
- Make sure that the sliding mid-rails (depending on the model) are in the low position and that the the gate is closed properly (depending on the model) before using this machine.
- Do not attach the sliding mid-rails in the high position.
- MANITOU strongly recommends wearing a safety harness attached to a lashing point in the platform, ↩ 2 - DESCRIPTION. Wearing a safety harness or other personal fall protection may be mandatory, comply with the local, government and national regulations in force, the employer's safety rules and the rules for work sites.
- The safety harness or other personal fall protection must comply with the local, government and national regulations in force. They must be inspected in accordance with the regulations in force.
- Safety helmets must be worn.
- Wear suitable clothing for driving the machine; do not wear baggy clothes.
- Never operate the machine when hands or feet are wet or soiled with greasy substances.
- Make sure you have the appropriate protective equipment for the job to be done.
- Prolonged exposure to high noise levels may cause hearing problems. It is recommended to wear ear muffs to protect against excessive noise.
- Remain alert at all times when using the machine. Do not listen to the radio or music using headphones or earphones.
- The operator must always be in the normal operator's position. It is prohibited to have arms or legs, or generally any part of the body, protruding from the platform.
- The control units must never in any event be used for any other than their intended purposes (e.g. for getting in or out of the platform, as a coat hook, etc.).
- The machine must not be fitted with unauthorised attachments that increase the unit's wind load.
- Do not use ladders or improvised structures in the platform to gain extra height.
- Do not climb onto the platform railings to gain extra height.

C - ENVIRONMENT

⚠ IMPORTANT ⚠

If the platform must remain stationary over a structure for a long period, there is a risk that the platform will descend and rest on this structure because of the oil cooling in the cylinders or a minor leak in the cylinder locking system. To eliminate this risk:

- *Regularly check the distance between the platform and the structure and readjust if necessary.*
- *If possible use the machine at an oil temperature as close as possible to ambient temperature.*

⚠ IMPORTANT ⚠

*It is forbidden to use the machine close to electricity cables. Maintain the specified safe distances.
You must consult your local electrical agency.*

You could be electrocuted or seriously injured if you operate or park the machine too close to power cables.

If the machine comes into contact with electrical cables, press the Emergency Stop button.

Call for help, warn people on the ground not to touch the machine, and ask them to switch off or get somebody to switch off the power supply to the cables.

⚠ IMPORTANT ⚠

Do not use this machine during lightning storms, snow storms, during frosty periods or in hazardous weather conditions. In case of strong wind exceeding 45 km/h, do not make any movement that may endanger the machine's stability.

- Comply with site safety regulations.
- The machine can be manoeuvred from the ground: ensure that you forbid access.
- If you have to use the machine in a dark area or at night, make sure it is equipped with working lights.
- The machines may not be used as cranes or elevators for the permanent transport of people or materials, nor as jacks or supports.
- Suspending a load under the platform or on any part of the lifting apparatus is strictly forbidden.
- When operating, ensure that there is no one or anything impeding the machine's progress and operation.
- When raising the platform, ensure that nothing/nobody is impeding the machine's operation and do not perform any inappropriate manoeuvres.
- Do not allow anybody to come near the working area of the machine or pass beneath the lifting structure or beneath the platform. To ensure this, mark out your working area.
- Driving on a slope:
 - Adjust the machine speed with the proportional control handle.
 - Make sure that the slope is not steeper than the maximum slope for the machine (↙ 2 - DESCRIPTION).
- Take into account the machine's dimensions and its load before trying to negotiate a narrow or low passageway.
- Never move onto loading ramps without having first checked:
 - That they are suitably positioned and made fast.
 - That the vehicle to which it is connected (trailer, wagon, etc.) cannot move.
 - That they are suitable for the size and weight of the machine (↙ 2 - DESCRIPTION).
 - That the slope is not steeper than the maximum slope for the machine (↙ 2 - DESCRIPTION).
- Never move onto a foot bridge, floor or freight lift without being certain that they are suitable for the size and weight of the machine and without having checked that they are in sound working order.
- Be careful in the area of loading bays, trenches, scaffolding, soft ground, manholes, etc.
- Make sure the ground is stable and firm under the wheels and/or stabilisers before lifting the platform. If necessary, add sufficient wedging under the stabilisers.
- Do not attempt any operations outside the machine's capabilities.
- Ensure that any equipment and materials loaded onto the platform (pipes, cables, containers, etc.) cannot fall out. Do not pile this equipment and these materials to the point where it is necessary to step over them.

- Keep all body parts, conductive objects or parts of the machine a safe distance from power lines or live components, unless the local, government and national regulations in force, the employer's safety rules or the rules for work sites are stricter in terms of the distance required.
- Take into account the movement of the platform and the swinging or sagging of the power lines.

U = RATED VOLTAGE (KILOVOLTS)	SAFETY DISTANCE (METRES)
U < 50	3
50 < U < 200	5
200 < U < 350	6
350 < U < 500	8
500 < U < 750	11
750 < U < 1,000	14

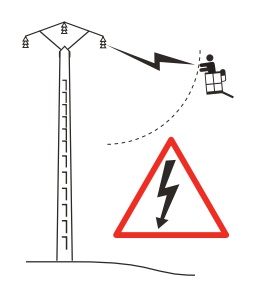

- To visually recognise the wind speed, refer to the empirical wind evaluation scale:

BEAUFORT scale (wind speed at a height of 10 m on a flat site)						
Force	Type of wind	Speed (knots)	Speed (km/h)	Speed (m/s)	Effects on Land	Sea conditions
0	Calm	0 - 1	0 - 1	<0.3	Smoke rises vertically.	Sea is like a mirror.
1	Light air	1 - 3	1 - 5	0.3 - 1.5	Smoke indicates direction of wind.	Ripples with appearance of scale, no foam crests.
2	Light breeze	4 - 6	6 - 11	1.6 - 3.3	Wind felt on face, leaves rustle.	Short wavelets, but pronounced.
3	Gentle breeze	7 - 10	12 - 19	3.4 - 5.4	Leaves and small twigs in constant motion.	Very small waves, crests begin to break.
4	Moderate breeze	11 - 16	20 - 28	5.5 - 7.9	Wind raises dust and loose pieces of paper; small branches are moved.	Small waves, becoming longer, numerous whitecaps.
5	Fresh breeze	17 - 21	29 - 38	8 - 10.7	Small trees in leaf begin to sway.	Wavelets form on inland waters; moderate waves, taking longer form.
6	Strong breeze	22 - 27	39 - 49	10.8 - 13.8	Large branches in motion, whistling heard in overhead wires, umbrella use becomes difficult.	Larger waves forming, whitecaps everywhere, some spray.
7	Near gale	28 - 33	50 - 61	13.9 - 17.1	Whole trees in motion, inconvenience felt when walking against the wind.	Sea heaps up; white foam from breaking waves begins to be blown in streaks along the direction of the wind.
8	Gale	34 - 40	62 - 74	17.2 - 20.7	Wind breaks twigs off trees; impedes progress.	Moderately high waves of greater length; edges of crests begin to break into spindrift.
9	Strong gale	41 - 47	75 - 88	20.8 - 24.4	Wind damages roofs (chimneys, slates, etc.).	High waves, crests of waves begin to topple, streaks of foam; reduced visibility.
10	Storm	48 - 55	89 - 102	24.5 - 28.4	Seldom experienced inland; trees uprooted; considerable structural damage occurs.	Very high waves; white streaks of foam; reduced visibility.
11	Violent storm	56 - 63	103 - 117	28.5 - 32.6	Very rare, widespread damage.	Exceptionally high waves able to hide medium sized ships from view, reduced visibility.
12	Hurricane	64 +	118 +	32.7 +	Devastating damage.	Sea completely white; air filled with foam and spray, very reduced visibility.

D - VISIBILITY

- Ensure good visibility of your route at all times. To increase your visibility, you can move forwards with the jib slightly raised (beware of the risk of falls in the platform from knocking into a low doorway, overhead electric wires, travelling cranes, road bridges, railway lines or any obstacle in the area in front of the machine). While reversing, look directly behind you. In any case, avoid reversing long distances.
- If visibility of your road is inadequate, ask someone to help, standing outside the area in which the machine will be moving, and make sure you always have a good view of this person.

E - STARTING MACHINES WITH A DIESEL ENGINE

⚠ IMPORTANT ⚠

Failure to respect polarity between batteries can cause serious damage to the electrical circuit.

The electrolyte in the battery may produce an explosive gas.

Avoid flames and generation of sparks close to the batteries. Never disconnect a battery while it is being charged.

- INSTRUCTIONS: <2 - DESCRIPTION.
- If using an emergency battery for start-up, use a battery with the same characteristics and respect battery polarity when connecting it. Connect the positive terminal first, and then the negative terminal.

F - SWITCHING ON ELECTRICAL MACHINES

- INSTRUCTIONS: <2 - DESCRIPTION
- Do not use the machine if the battery or batteries are discharged to the point that movements are slowed down. In certain cases, the machine may stop (<2 - DESCRIPTION for the charge level not to be exceeded).

G - DRIVING THE MACHINE

⚠ IMPORTANT ⚠

Operators should be aware of the risks connected with using this machine, notably:

- Risk of losing control.

- Risk of the machine becoming unstable.

The operator must remain in control of the machine at all times.

- Do not attempt any operations outside the machine's capabilities.
- Familiarise yourself with the machine on the terrain where it will be used.
- Driving long distances should always be done with the machine in the transport position (<2 - DESCRIPTION).
- Drive smoothly and adapt the machine's speed to the usage conditions (ground configuration, load in the platform, etc.). Depending on the machine model, select the appropriate speed for the usage conditions (<2 - DESCRIPTION).
- Keep control of the speed in all circumstances.
- Ensure that the brakes work efficiently, taking into account the braking distances.
- Take extreme care when manoeuvring the machine with the platform raised. Ensure that there is sufficient visibility.
- Take bends slowly.
- Look where you are going and always make sure you have good visibility along the route.
- Drive round obstacles.
- Never drive on the edge of a ditch or steep slope.
- Travel slowly on damp, slippery or uneven terrain or on loading ramps.
- Machines with a diesel engine: never leave the engine running when the machine is unattended.
- Never leave the machine switched on during the operator's absence.
- Whatever your operating speed, you must reduce the speed as much as possible before stopping.
- The machine should be operated in an area free of any obstructions or danger when the platform is lowered to the ground.
- Pay attention to structures, objects and people when manoeuvring.
- The operator using the machine must be aided on the ground by a person with adequate training.
- Remain within the limits of the machine's movement amplitude (<2 - DESCRIPTION).
- Do not load the platform if the machine needs to travel on a steep slope.

H - SHUTTING DOWN THE MACHINE

⚠ IMPORTANT ⚠

Machines with a diesel engine: before stopping the engine after intensive use, leave the engine idling for a few moments to allow the coolant and oil to gradually lower the temperature of the engine and prevent damage.

- INSTRUCTIONS: 2 - DESCRIPTION.
- Park the machine on a flat surface.
- Make sure that the machine is not stopped in any position that will interfere with the traffic flow and in particular the machine should not be less than one metre from a railway track.
- Never leave the ignition key in the machine during the operator's absence.
- Close and lock (if applicable) all the machine's covers.
- In the event of prolonged parking on a site, protect the machine from bad weather, particularly from frost. Machines with a diesel engine: check the antifreeze protection level.

INSTRUCTIONS FOR WELDING AND BLOW TORCH WORK ON AN EXTERNAL STRUCTURE



Ensure that there are no hydraulic or electrolyte leaks on the machine.



When welding, work in the opposite direction from the control panel to avoid sparks damaging it.

- Any welding and cutting (blowtorch) work from the platform on a building's metallic structures requires the following precautions to be taken:

A - WITH AN ELECTRICAL WELDING SET

- It is essential that the machine has a discharge braid connecting the chassis of the machine to the ground.
- It is also essential that the external structure to be welded is connected to the earth.
- If the above conditions are observed, the machine can, in this case, be in contact with the structure or the elements to be welded without damaging the electronic components.
- The power supply to the welding equipment must be via a grounded socket, including the extension lead if required.
- In all cases, make sure that there are no electric arcs in the platform or on the machine (contact between the rod or torch and ground plug of the welding equipment). For this, the ground plug of the welding equipment must never be placed on the machine's platform; it must only be placed as close as possible to the part to be welded.
- Switch off the welding equipment before disconnecting the ground clamp from the element or elements to be welded.

B - WITH A BLOW TORCH

- Attach the blow torch's bottles to the platform's vertical posts.
- Sparks and clippings must not be directed towards the battery or batteries.
- Do not set the blow torch down on the floor of the platform while it is still operating or point it towards the control panel or its power supply harness.

MACHINE MAINTENANCE INSTRUCTIONS

GENERAL INSTRUCTIONS

⚠ IMPORTANT ⚠

Carefully read and understand this instruction manual before working on this machine.

Carry out all repairs immediately, even if the repairs concerned are minor.

Repair all leaks immediately, even if the leak concerned is minor.

Be careful of the risk of burning and splashing (exhaust, radiator, engine, hydraulic oil, etc.).

- Wear clothes suitable for the maintenance of the machine, avoid wearing jewellery and loose clothes. Tie and protect your hair, if necessary.
- Ensure that process materials and of spare parts are disposed in all safely and in an ecological manner.
- Machines with a diesel engine:
 - Make sure the area is adequately ventilated before starting the engine.
 - Before working on the machine: turn off the engine and power down the machine (↩ 2 - DESCRIPTION).
- Electrical machines:
 - Before working on the machine: power down the machine (↩ 2 - DESCRIPTION).

MAINTENANCE

- Perform the periodic service (↩ 3 - MAINTENANCE) to keep your machine in good working condition. Failure to perform the periodic service may annul the contractual guarantee.

MAINTENANCE LOGBOOK

- The maintenance operations carried out in accordance with the recommendations given in section 3 - MAINTENANCE and the other inspection, servicing or repair operations or modifications performed on the machine must be recorded in a maintenance logbook.
- The entry for each operation shall include details of the date of the works, the names of the individuals or companies having performed them, the type of operation and its frequency, if applicable.
- The part numbers of any machine items replaced shall also be indicated.

LUBRICANT AND FUEL LEVELS

- Use the recommended lubricants and never use contaminated lubricants.
- Machines with a diesel engine:
 - Do not fill the fuel tank when the engine is running.
 - Only fill up the fuel tank in areas specified for this purpose.
 - Do not smoke or approach the machine with a flame, when the fuel tank is open or is being filled.

HYDRAULICS

⚠ IMPORTANT ⚠

COUNTERBALANCE VALVE: it is dangerous to change the setting or remove the counterbalance valves or safety valves which may be fitted to your machine's cylinders.

These operations must only be performed by approved personnel (consult your dealer).

HYDRAULIC ACCUMULATOR (depending on the model): it is dangerous to disassemble the hydraulic accumulators and their pipes that may be on your machine. These operations must only be performed by approved personnel (consult your dealer).

- Any work on the hydraulic circuit is forbidden except for the operations described in section 3 - MAINTENANCE.
- Do not attempt to loosen unions, hoses or hydraulic components with the circuit under pressure.

ELECTRICITY

⚠ IMPORTANT ⚠

*Certain maintenance operations may need electrical accreditation: comply with local, government and national regulations in force.
After each job, make sure that electrical component protection is put back in place (caps, covers, terminal covers, etc.).*

- Do not drop metallic items on the battery or batteries (between the positive and negative terminals).
- Disconnect the battery or batteries before working on the electrical circuit.
- The control panels on the ground and in the platform and all other electrical control boxes must only be opened by authorised personnel.

TILT SENSOR

⚠ IMPORTANT ⚠

Some machines are fitted with a tilt sensor attached to the turntable (⚠ 2 - DESCRIPTION: CONTROL PANEL AND SAFETY DEVICES ON THE GROUND), always carry out an initialisation after removing/refitting the tilt sensor. Refer to the machine repair manual.

Some platforms are fitted with a tilt sensor that is integrated into the ground level control panel (⚠ 2 - DESCRIPTION: CONTROL PANEL AND SAFETY DEVICES ON THE GROUND), always calibrate the tilt sensor after removing/refitting or loosening/tightening the ground level control panel, its mounting plates or fixing screws. Refer to the machine repair manual.

WELDING ON THE MACHINE

⚠ IMPORTANT ⚠

Welding operations on the machine for the purposes of maintenance or repairs must only be carried out by persons authorised by MANITOU.

- Disconnect the battery or batteries before doing any welding on the machine.
- When carrying out electric welding work on the machine, connect the negative cable from the welding equipment directly to the part being welded, so as to avoid high tension current passing through the alternator or the ring gear.
- If the machine is equipped with electronic controls, disconnect them before starting to weld, to avoid the risk of causing irreparable damage to electronic components.

WASHING THE MACHINE

⚠ IMPORTANT ⚠

When cleaning with a high pressure cleaner, avoid air from entering the engine, the piston rod wiper seals, the hinges, the structural components and the electrical connections, etc.

- Clean the machine or at least the area concerned before any intervention.
- Close and lock (if applicable) all the machine's covers.
- If necessary, protect components likely to be damaged, and in particular the electrical components (variable speed drive, charger) and electrical connections and the injection pump from penetration by water, steam or cleaning products.
- Clean the machine of any traces of fuel, oil or grease.
- After washing:
 - Dry the electrical components.
 - Grease the axles, pins, ring gear, etc.

IF THE MACHINE IS NOT TO BE USED FOR A LONG TIME

INTRODUCTION

⚠ IMPORTANT ⚠

*Procedures to follow if the machine is not to be used for a long time and for starting it up again afterwards must be performed by your dealership.
This period of long-term stoppage must not exceed 12 months.*

- The recommendations below are intended to prevent the machine from being damaged when it is withdrawn from service for a period longer than 6 months.

PREPARATION OF THE MACHINE

- Clean the machine thoroughly.
- Check and repair any leaks of fuel, oil, etc.
- Replace or repair any worn or damaged parts.
- Touch up the paintwork if necessary.
- Make sure the cylinder rods are in the retracted position (if applicable).
- Shut down the machine.
- Release the pressure in the hydraulic circuits.

MACHINES WITH A DIESEL ENGINE: ENGINE PROTECTION

- Fill the fuel tank (↩ 3 - MAINTENANCE).
- Replace the engine oil and oil filter (↩ 3 - MAINTENANCE).
- Replace the coolant (↩ 3 - MAINTENANCE).
- Disconnect the battery and store it in a safe place away from the cold, after charging it to a maximum.
- Block the outlet with waterproof adhesive tape.
- Remove the belt and store it in a safe place.
- Disconnect the engine cut-off solenoid on the injection pump and carefully insulate the connection.

ELECTRICAL MACHINES: BATTERY CHARGE

- In order to preserve battery life and capacity, check them periodically and keep the charge level constant (↩ 2 - DESCRIPTION).
- Do not leave the battery charger connected during a lightning storm.

PROTECTING THE MACHINE

- Protect cylinder rods that will not be retracted from corrosion.
- Wrap the wheels.

NOTE: if the machine is to be stored outdoors, cover it with a waterproof tarpaulin.

⚠ IMPORTANT ⚠

Make sure the area is adequately ventilated before starting machines with a diesel engine.

- Remove the protection from the cylinder rods and wheels.
- Check the hydraulic oil (↩ 3 - MAINTENANCE).
- Machines with a diesel engine:
 - Refit and reconnect the battery.
 - Remove the waterproof adhesive tape from the exhaust outlet.
 - Clean the fuel tank (replace the fuel), replace the fuel filter(s) (↩ 3 - MAINTENANCE).
 - Refit the belt and adjust its tension (↩ 3 - MAINTENANCE).
 - Reconnect the engine cut-off solenoid.
 - Start the engine, following the safety instructions and regulations.
- Perform the daily maintenance (↩ 3 - MAINTENANCE).
- Lubricate the machine completely (↩ 3 - MAINTENANCE).
- Carry out all the lifting system's hydraulic movements right up to the limit switches for each cylinder.

DISPOSING OF THE MACHINE



Consult your dealer before disposing of the machine.

RECYCLING OF MATERIALS

METALS

- Metals are 100% recoverable and recyclable.

PLASTICS

- Plastic parts are identified with a marking in accordance with current regulations.
- A limited range of materials is used to simplify the recycling process.
- The majority of the plastic components are made of "thermoplastic" plastics, which are easily recycled by melting, granulating or grinding.

RUBBER

- Tyres and seals can be ground for use in cement manufacture or to obtain reusable granules.

GLASS

- Glass items can be removed and collected for processing by glaziers.

ENVIRONMENTAL PROTECTION

By entrusting the maintenance of your machine to the MANITOU network, the risk of pollution is limited and the contribution to environmental protection is made.

WORN OR DAMAGED PARTS

- Do not dump them in the countryside.
- MANITOU and its network have signed-up to a scheme of environmental protection through recycling.

USED OIL

- The MANITOU network organises the collection and processing of used oil.
- By handing over your waste oil to MANITOU, the risk of pollution is limited.

USED BATTERIES

- Do not throw away batteries, as they contain metals that are harmful for the environment.
- Return them to the MANITOU network or any other approved collection point.

NOTE: MANITOU aims to manufacture machines that provide the best performance and limit polluting emissions.

2 - DESCRIPTION

2 - DESCRIPTION

"CE" DECLARATION OF CONFORMITY	2-4
"UKCA" DECLARATION OF CONFORMITY	2-8
STICKERS	2-10
SPECIFICATIONS	2-18
DIMENSIONS AND DIAGRAM	2-22
SAFETY COMPONENTS	2-24
CONTROL PANEL AND SAFETY DEVICES AT GROUND LEVEL	2-26
CONTROL PANEL AND SAFETY DEVICES IN THE PLATFORM	2-28
GROUND LEVEL CONTROL PANEL SCREEN	2-43
OPERATING THE MACHINE	2-50
TRANSPORTING THE MACHINE	2-56
RESCUE PROCEDURE	2-60
OPTIONS	2-64

"EC" DECLARATION OF CONFORMITY

This document is a specimen of the "EC" declaration of conformity mirroring the content of the original declaration provided with the machine.

This specimen and the original document may contain data fields which does not apply to the machine. These fields are left blank if not relevant.

See the original certificates for all relevant values for your machine.

FIRST VERSION

1) DÉCLARATION «CE» DE CONFORMITÉ (originale) «EC» DECLARATION OF CONFORMITY (original)

2) Constructeur, *Manufacturer* : MANITOU BF

3) Adresse, *Address* : 430, RUE DE L'AUBINIÈRE - B.P 10249
44158 - ANCENIS - CEDEX - FRANCE

4) Titulaire du dossier technique, *Holder of the technical file* : MANITOU BF

3) Adresse, *Address* : 430, RUE DE L'AUBINIÈRE - B.P 10249
44158 - ANCENIS - CEDEX - FRANCE

5) Le constructeur déclare que la machine décrite ci-après, *The manufacturer declares that the machine described below* :

MAN GO 12

6) Est conforme aux directives suivantes et à leurs transpositions en droit national (si applicables),
Complies with the following directives and their transpositions into national law (if applicable) :

2006/42/CE

7) Pour les machines annexe IV, *For annex IV machines* :

8) Numéro d'attestation, *Certificate number* : 0062 5131 XXX XX XX XXXX

9) Organisme notifié, *Notified body* : VERITAS

61/71 BOULEVARD DU CHATEAU
92571 NEUILLY SUR SEINE - FRANCE

2000/14/CE + 2005/88/CE

10) Procédure appliquée, *Applied procedure* :

9) Organisme notifié, *Notified body* :

11) Niveau de puissance acoustique, *Sound power level* :

12) Mesuré, *Measured* : dB (A)

13) Garanti, *Guaranteed* : dB (A)

2004/108/CE

14) Normes harmonisées utilisées, *Harmonised standards used* :

EN12895

15) Normes ou dispositions techniques utilisées, *Standards or technical provisions used* :

-

16) Fait à, *Done at* :

17) Date, *Date* :

18) Nom du signataire, *Name of signatory* :

19) Fonction, *Function* :

20) Société, *Company* :

21) Signature, *Signature* :

SECOND VERSION

1) **DÉCLARATION «CE» DE CONFORMITÉ (originale)**
«EC» DECLARATION OF CONFORMITY (original)

2) Constructeur, *Manufacturer* : **MANITOU BF**

3) Adresse, *Address* : **430, RUE DE L'AUBINIÈRE - B.P 10249
44158 - ANCENIS - CEDEX - FRANCE**

4) Titulaire du dossier technique, *Holder of the technical file* : **MANITOU BF**

3) Adresse, *Address* : **430, RUE DE L'AUBINIÈRE - B.P 10249
44158 - ANCENIS - CEDEX - FRANCE**

5) Le constructeur déclare que la machine décrite ci-après, *The manufacturer declares that the machine described below* :

MAN GO 12

6) Est conforme aux directives suivantes et à leurs transpositions en droit national (si applicables),
Complies with the following directives and their transpositions into national law (if applicable) :

2006/42/CE

7) Pour les machines annexe IV, *For annex IV machines* :

8) Numéro d'attestation, *Certificate number* : 2681 5131 XXX XX XX XXXX

9) Organisme notifié, *Notified body* : **BUREAU VERITAS INT.
67-71 BD DU CHATEAU
92200 NEUILLY SUR SEINE - FRANCE**

2000/14/CE + 2005/88/CE

10) Procédure appliquée, *Applied procedure* : **ANNEXE V**

9) Organisme notifié, *Notified body* : **SNCH
11 ROUTE DU LUXEMBOURG
5201 SANDWEILER - LUXEMBOURG**

11) Niveau de puissance acoustique, *Sound power level* :

12) Mesuré, *Measured* : dB (A)

13) Garanti, *Guaranteed* : dB (A)

2014/30/UE

14) Normes harmonisées utilisées, *Harmonised standards used* :

EN12895

15) Normes ou dispositions techniques utilisées, *Standards or technical provisions used* :

-

16) Fait à, *Done at* :

17) Date, *Date* :

18) Nom du signataire, *Name of signatory* :

19) Fonction, *Function* :

20) Société, *Company* :

21) Signature, *Signature* :

1) **DÉCLARATION «CE» DE CONFORMITÉ (originale)**
«EC» DECLARATION OF CONFORMITY (original)

2) Constructeur, *Manufacturer* : **MANITOU BF**

3) Adresse, *Address* : **430, RUE DE L'AUBINIÈRE - B.P 10249
44158 - ANCENIS - CEDEX - FRANCE**

4) Titulaire du dossier technique, *Holder of the technical file* : **MANITOU BF**

3) Adresse, *Address* : **430, RUE DE L'AUBINIÈRE - B.P 10249
44158 - ANCENIS - CEDEX - FRANCE**

5) Le constructeur déclare que la machine décrite ci-après, *The manufacturer declares that the machine described below* :

Mobile elevating work platform

MAN GO 12

6) Est conforme aux directives suivantes et à leurs transpositions en droit national (si applicables),
Complies with the following directives and their transpositions into national law (if applicable) :

2006/42/CE

7) Pour les machines annexe IV, *For annex IV machines* :

8) Numéro d'attestation, *Certificate number* : 2681/5131/XXX/XX/XX/XXXX

9) Organisme notifié, *Notified body* : **BUREAU VERITAS INTERNATIONAL
8 COURS DU TRIANGLE
92800 PUTEAUX - FRANCE**

2000/14/CE + 2005/88/CE

10) Procédure appliquée, *Applied procedure* : **ANNEXE V**

9) Organisme notifié, *Notified body* :

11) Niveau de puissance acoustique, *Sound power level* :

12) Mesuré, *Measured* : dB (A)

13) Garanti, *Guaranteed* : dB (A)

2014/30/UE

14) Normes harmonisées utilisées, *Harmonised standards used* :

15) Normes ou dispositions techniques utilisées, *Standards or technical provisions used* :
EN 12895 ; EN ISO 3744

16) Fait à, *Done at* :

17) Date, *Date* :

18) Nom du signataire, *Name of signatory* :

19) Fonction, *Function* :

20) Société, *Company* :

21) Signature, *Signature* :

bg : (1) „EO“ декларация за съответствие (оригинал), (2) Производител, (3) Адрес, (4) Приветствие на техническото досие, (5) Производител декларира, че описаната по-долу машина, (6) Е в съответствие със следните директиви и технически трансакции в националното законодателство (като в приложението), (7) Производител IV относно машината, (8) Номер на сертификата, (9) Идентификационен орган, (10) Приложима процедура, (11) Име на сайта на уеб, (12) Измерено, (13) Гарантирано, (14) Използвани хармонизирани стандарти, (15) Използвани стандарти или технически разпоредби, (16) Изработено в, (17) Дата, (18) Име на подготвящото лице, (19) Дължност, (20) Фирма, (21) Подпис

ca : (1) ES rotllatada a efecte d'equivalència (original), (2) Vnrtor, (3) Adreua, (4) Dntel tchnicid documentada, (5) Vnrtor declara, qe zafirma qeplana nta, (6) Je v aculada a nstedidjcti emfocentat a aplicacins transnacionals de vntestiditio prva (q-e n aplicat), (7) Pre stote v plvno IV(8) Cilo certifiat, (9) Notificatni rgan, (10) Pouitj postup, (11) Unvrti hlut (12) Namn/Vnrt, (13) Zaruatni, (14) Pouitj harmonizovani normy, (15) Pouitj normy nebo tchnicid predpisy(16) Mista (17) Datum, (18) Imeto potpisatelja, (19) Funtcia, (20) Spolnost, (21) Podpis

da : (1) EF Overensstemmelseserklring (original), (2) Producent, (3) Adresse, (4) Indtshaver af det tekniske dossier, (5) Producenten erklrer, at maskinen, der er beskrevet nedenfor, (6) overholder nedennævnte direktiver og disse gennemføres af national ret (hvis det er relevant), (7) For maskiner under bilag IV, (8) Certificat nummer, (9) Bemyndigede organ, (10) Anvendt procedure, (11) Lydstestniveau, (12) Ml, (13) Garanti, (14) Anvendte harmoniserede standarder, (15) Standarder eller tekniske regler, (16) Udstedelses d, (17) Dato, (18) Udsteders navn, (19) Funktion, (20) Firma, (21) Underskrift

de : (1) EG-Konformittserklrung (original), (2) Hersteller, (3) Adresse, (4) Inhaber des technischen Dokuments, (5) Der Hersteller erklrt, dass die nachstehend beschriebene Maschine (6) den folgenden Richtlinien und deren Umsetzung in die nationale Gesetzgebung entspricht (falls anwendbar), (7) Fr die Maschinen laut Anhang IV, (8) Bescheinigungsnummer, (9) Benannte Stelle, (10) Angewandte Verfahren, (11) Schallleistungspegel, (12) Getriebe, (13) Gewhrleistet, (14) angewandte harmonisierte Normen, (15) angewandte sonstige technische Normen und Bestimmungen, (16) Ausgabedat, (17) Datum, (18) Name des Unterzeichners, (19) Funktion, (20) Gesellschaft, (21) Unterschrift

el : (1) Διηλεκτικ σφραγιστικ CE (original), (2) Κατασκευαστής, (3) Διεύθυνση, (4) Κείμενο του τεχνικού φακέλου, (5) Ο κατασκευαστής δηλώνει ότι το μηχανή που περιγράφεται παρακάτω, (6) συμμορφώνεται με τις εθνικές οδηγίες και τις προαρμογές τους στο εθνικό δίκαιο (κατά περίπτωση), (7) Για τα μηχανήματα του παραρτήματος IV, (8) Αριθμός πιστοποιητικό, (9) Αποδοκιμαστικός φορέας, (10) Εφαρμοζόμενη διαδικασία, (11) Στάθμη ηχητικής ισχύος, (12) Κατασκευαστής, (13) Έγγραφο, (14) Εφαρμοζόμενο πρότυπο που χρησιμοποιείται, (15) Πρότυπο ή τεχνικό κανόνας που χρησιμοποιούνται, (16) Τόπος, (17) Ημερομηνία, (18) Όνομα του υπογράφοντος, (19) Ιδιότητα, (20) Έπικρα, (21) Υπογραφή

es : (1) Declaración CE de conformidad (original), (2) Fabricante, (3) Direccion, (4) Titular del expediente tcnico, (5) El fabricante declara que la mquina que se describe a continuacin, (6) Cumple con las siguientes directivas y sus transposiciones a la legislacin nacional (en caso oportuno), (7) Para las mquinas anexo IV, (8) Nmero de certificacin, (9) Organismo notificado, (10) Procedimiento aplicado, (11) Nivel de potencia acstica, (12) Medida, (13) Garantada, (14) Normas armonizadas utilizadas, (15) Otras normas o especificaciones tcnicas utilizadas, (16) Hecho en, (17) Fecha, (18) Nombre del signatario, (19) Cargo, (20) Empresa, (21) Firma

et : (1) EÜ vastavõtteselendamine (algversioon), (2) Tootja, (3) Aadress, (4) Tehnilise dokumentatsiooni valdaja, (5) Tootja kirjutab, et allpool kirjeldatud seade, (6) On vastavuses järgmistele direktiivide ja nende riigisisese õigusega üle võetud vastuvõetud õigusaktidega (kui on kohaldatav), (7) IV loetelus loetud seadmete puhul, (8) Tunnistuse number, (9) Serifitseerimisasutus, (10) Kohaldatav menetlus, (11) Akustilise võimsuse tase, (12) Mõõdetud, (13) Tagatud, (14) Vastab kehtivale (stabiilsust standarditele, (15) Vastab muudele kehtivale standarditele ja tehnilistele normidele, (16) Väljandmise koht, (17) Väljandmise aeg, (18) Allkirjastaja nimi, (19) Amet, (20) Ettevõtte, (21) Allkiri

fi : (1) EY-vastavustselendustietokirja alkuperäinen (alkuperäinen), (2) Valmistaja, (3) Osoite, (4) Teknisten asiakirjojen haltaja, (5) Valmistaja ilmoittaa, että alla kuvattu laite, (6) Täyttää seuraavien direktiivien sekä niiä vastavaltien kansallisten säätöjen vaatimukset (sovellettaessa), (7) Liitteen IV listoidun osaston, (8) Todistuksen numero, (9) Ilmoituslaitos, (10) Käytetty menetelmä, (11) Äänen taso, (12) Mittaus, (13) Täyttö, (14) Käytetty yhdenmukaistettu standardi, (15) Käytetty tekniset standardit tai sääntökirjat, (16) Paikka, (17) Aika, (18) Allekirjoittajan nimi, (19) Toini, (20) Yhtey, (21) Alkuperäinen

ga : (1) Dearbhuair cionfhorleascha > CE > (bunús), (2) Déantóir, (3) Scoladh, (4) Seabhuair an chomhad tchnicid, (5) Dearbhuair an dearbhuair go ndéanann an t-ineall ar a bhfuil cur síos síoda, (6) Ceilim ná le na teicnící seo a leanas agus lena dtreall tseach i ná rialúcháin (más eúl), (7) Le haghaidh innill an gclár IV, (8) Uimhir tseála, (9) Comhchuair a dhuair fógra ós, (10) Níl leasacha a comhchuair i dtreall, (11) Leasacha comhchuair na faisne, (12) Tomhasa, (13) Rialúchá, (14) Caighdeán comhchuairithe a seallteadh, (15) Caighdeán na foráirte tchnicé a d'ádhlaid, (16) Ainm dhéanann ag, (17) Dáta, (18) Ainm an tseála, (19) Faidhleamann, (20) Comhchuair (21) Síoda

hr : (1) FK deklaracija o usklađenosti (original), (2) Proizvođač, (3) Adresa, (4) Nositelj tehničke dokumentacije, (5) Proizvođač izjavljuje da stroj opisan u nastavku, (6) Ispunjava sjeđede direktive i njihovom primjeni u nacionalno zakonodavstvo (ako je primjenjivo), (7) Za dodatni IV o strojevima, (8) Broj certifikata, (9) Obavješteno tijelo, (10) Primjenjeni postupak, (11) Razina snage zvuka, (12) Izmjerna, (13) Zajamčeno, (14) Zajamčeno o harmoniziranim, (15) Primjenjeni standardi ili tehnički priručnici, (16) Uključeno u, (17) Datum, (18) Ime potpisnika, (19) Funkcija, (20) Tvrtka, (21) Potpis

hu : (1) CE megfelelőségi nyilatkozat (eredeti), (2) Gyártó, (3) Cím, (4) A névszék dokumentáció bírálója, (5) A gyártó kijelenti, hogy az alábbi termék, (6) Mielőtt az alábbi irányelvvel szemlét azok honosított előírásait (ha vannak ilyenek), (7) A IV. melléklet pólusához (adott esetben), (8) Bizonyított szám, (9) Ertesített szervezet, (10) Alkalmazott eljárás, (11) Akusztikus hang szint, (12) Mérték, (13) Garancia, (14) Felhasznált harmonizált szabványok, (15) Egyéb felhasznált mérési szabványok és előírások hivatkozása, (16) Hely (hely), (17) Dátum, (18) Aláíró neve, (19) Funkció, (20) Vállalat, (21) Aláírás

is : (1) Samræmningarskýrsla ESB (upprunaleg), (2) Framleiðandi, (3) Address, (4) Handhafar tchnískra, (5) Framleiðandi staðfestir að vélin sem lýst er hér, (6) Samræmist eftirfarandi stöðum og staðfestir þeim með höfðin af höfðinni (ef við á), (7) Fyrir tilganginn IV, vátta, (8) Númer vottorðs, (9) Tilkynnt lí, (10) Aðrir bair, (11) Hljóðstyrkur, (12) Mælding, (13) Ábyrgð, (14) Samræmt staflar sem notað veru, (15) Aðrir staflar eða tekniskir forskrifir, (16) Staflur, (17) Dagsetning, (18) Nafn undirritaðs, (19) Staða, (20) Fyrirteki, (21) Undirskrift

it : (1) Dichiarazione CE di conformità (originale), (2) Costruttore, (3) Indirizzo, (4) Titolare del fascicolo tecnico, (5) Il costruttore dichiara che la macchina descritta di seguito, (6) È conforme alle direttive seguenti e al relativo recepimento nella normativa nazionale (se applicabile), (7) Per le macchine Allegato IV, (8) Numero di Attestazione, (9) Organismo designato dalla notifica, (10) Procedura applicata, (11) Livello di potenza acustica, (12) Misura, (13) Garanzia, (14) Norme armonizzate applicate, (15) Norme e specifiche tecniche applicate, (16) Luogo, (17) Data, (18) Nome del firmatario, (19) Funzione, (20) Società, (21) Firma

lt : (1) EC atitikties deklaracija (originalas), (2) Gamintojas, (3) Adresas, (4) Techninės bytos turtojas, (5) Gamintojas nurodo, kad mašina, aprašyta žemiau, (6) atitinka toliau nurodytas direktyvas ir nacionalinius teisės aktus paveltas jų nuostatas (jei taikytina), (7) IV priede dalyje mašinos, (8) Serifikacinis Nr., (9) Notifikuojantis įstaiga, (10) Taikytas procedūra, (11) Garso stiprumas lyg, (12) Išmatavimas, (13) Garantavimas, (14) Naudojami standartai, (15) Kitais atvejais techniniai standartai ir techninės specifikacijos, (16) Pašalinys, (17) Data, (18) Pasirašiusio asmens vardas ir pavardė, (19) Pareigos, (20) Buvavietė, (21) Parašas

lv : (1) EK atbilstības deklarācija (originala), (2) Ražotājs, (3) Adrese, (4) Tehniskās dokumentācijas turētājs, (5) Ražotāja apliecinā, ka turpināt aprakstītā mašina, (6) Atbilst tādām norādītajām direktīvu un to iekļauto nacionālās tiesību aktos (ja piemērojami), (7) IV pielikuma iekšā, (8) Serifikācija numurs, (9) Pateiktā iestāde, (10) Piemērotā procedūra, (11) Stiprums jaudas līmenī, (12) Izmēri, (13) Garantija, (14) Piemērojamas atsauces standarti, (15) Piemērojamas tehniskie standarti un noteikumi, (16) Serifikācija, (17) Datums, (18) Parakstītāja vārds, (19) Amats, (20) Uzņēmums, (21) Paraksts

ml : (1) Diklarasiun CE Konformitas (original), (2) Manufaktur, (3) Indiriz, (4) Detentur tal-lij tekniku, (5) Il-manufaktur jidher li l-magna deskrizta hawn taht, (6) Hija konformi l-hje konformi maq-Direktivti saguardati u l-hjijiet li jipmlemtawhom B-ghji nazzjonali (jekk applikabbli), (7) Ghali-magni B-Anness IV, (8) Numru tal-Serifikazzjoni, (9) Entità notifikata, (10) Proċedura applikata, (11) Livell tal- qawm akustiku, (12) Imkejjiet, (13) Garanzja, (14) l-istrumenti armonizzati udati, (15) standards tekniku u spjifikazzjonijiet oħra udati, (16) Magħmul f, (17) Data, (18) nom il-firmatarju, (19) Katteja, (20) Kumpanija (21) Firma

nl : (1) EF-verklaring van overeenstemming (origineel), (2) Fabrikant, (3) Adres, (4) Houder van het technische dossier, (5) De fabrikant verklaart dat de hieronder beschreven machine, (6) In overeenstemming is met de volgende richtlijnen en hun omzettingen in het nationale recht (indien van toepassing), (7) Voor de machines in bijlage IV, (8) Certificatnummer, (9) Aangewezen instelling, (10) Toegestelde procedure, (11) Lydtestniveau, (12) Toegestelde procedure, (11) Lydtestniveau, (12) Getriebe, (13) Gegevend, (14) geharmoniseerde geharmoniseerde normen, (15) andere geharmoniseerde technische normen en specificaties, (16) Oppassend in, (17) Datum, (18) Naam van ondertekende, (19) Functie, (20) Onderneming, (21) Handtekening

no : (1) CE-samsvarserklring (original), (2) Producent, (3) Adresse, (4) Innehaveren av den tekniske dokumentasjonen, (5) Produzenten sier at maskinen beskrevet nedenfor, (6) Oppfyller kravene i følgende direktiver og med nasjonale gjennomførbestemmelser (hvis aktuelt), (7) For maskinene i bilag IV, (8) Attestnummer, (9) Teknisk kontrollorgan, (10) Anvendt prosedyre, (11) Akustisk tryk, (12) Ml, (13) Garanti, (14) harmoniserte standarder som brukes, (15) Andre standarder og spesifikasjoner som brukes, (16) Utsstedt, (17) Dato, (18) Underskrevet navn, (19) Stilling, (20) Firma (21) Underskrift

pl : (1) Deklaracja zgodności CE (oryginal), (2) Producent, (3) Adres, (4) Posiadacz dokumentacji technicznej, (5) Producent oświadcza, że opisana przez siebie maszyna, (6) Jest zgodna z następującymi dyrektywami i odpowiedziami im przepisami prawa krajowego (jeśli dotyczy), (7) Dla maszyn załącznik IV, (8) Numer certyfikatu, (9) Jednostka certyfikująca, (10) Procedura stosowana, (11) Poziom mocy akustycznej, (12) Zmierzony, (13) Gwarantowany, (14) zastosowane normy zharmonizowane, (15) Zastosowane normy lub przepisy techniczne, (16) Procedura sporządzone w, (17) Data, (18) Nazwisko podpisującego, (19) Stanowisko, (20) Firma (21) Podpis

pt : (1) Declaração de conformidade CE (original), (2) Fabricante, (3) Morada, (4) Titular do processo técnico, (5) O fabricante afirma que a máquina descrita abaixo, (6) Está em conformidade com as entidades diretivas e as suas transposições para o direito nacional (se for o caso), (7) Para as máquinas no anexo IV, (8) Número de certificado, (9) Organismo notificado, (10) Procedimento aplicado, (11) Nível de potência acústica, (12) Medida, (13) Garantia, (14) normas harmonizadas utilizadas, (15) outras normas e especificações técnicas utilizadas, (16) Elaborado em, (17) Data, (18) Nome do signatário, (19) Cargo, (20) Empresa, (21) Assinatura

ro : (1) Declarație de conformitate CE (original), (2) Producător, (3) Adresă, (4) Titular din dosarul tehnic, (5) Producătorul afirmă că aparatul descris mai jos, (6) Este conform cu directivele următoare și cu transpozițiile lor în dreptul național (dacă este cazul), (7) Pentru mașinile din anexa IV, (8) Număr de atestare, (9) Organism notificat, (10) Procedură aplicată, (11) Nivel de putere acustică, (12) Măsurat, (13) Garantați, (14) Standardele armonizate utilizate, (15) alte standarde și specificații tehnice utilizate, (16) Întocmit la, (17) Data, (18) Numele persoanei care semnează, (19) Funcția, (20) Firma, (21) Semnătură

sk : (1) Vyhlásenie o zhode ES (pôvodné), (2) Vnrtor, (3) Adresa, (4) Dntel tchnickej dokumentácie, (5) Vnrtor vyhlasuje, že nižšie popísaný stroj, (6) Je v súlade s nasledujúcimi smernicami a smernicami transpozicijnými do vnútroštátneho práva (v prípade potreby), (7) Pre stroje v prílohe IV, (8) Číslo certifikátu, (9) Notifikovaný orgán, (10) Použitý postup, (11) Akustická úroveň hluku, (12) Meraenie, (13) Záručenie, (14) Použitá harmonizovaná norma, (15) Iné použité normy a technické predpisy, (16) Miesto vydania, (17) Dátum vydania, (18) Ime podpísanej osoby, (19) Funkcia, (20) Spoločnosť, (21) Podpis

sl : (1) ES izjava o skladnosti (izvirnik), (2) Proizvajalec, (3) Naloga, (4) Imetnik tehnične dokumentacije, (5) Proizvajalec izjavlja, da naprava, opisana v nadaljevanju, (6) Ustreza naslednjim direktivam in nacionalni zakonodaji (če to velja), (7) Za stroje v skladu s prilogo IV, (8) Številka potrdila, (9) Pregledni organ, (10) Uporabljen postopek, (11) Raven akustične moči, (12) Izmerjena, (13) Zajamčena, (14) Uporabljeni usklajeni standardi, (15) Drugi uporabljeni tehnični standardi in specifikacije, (16) V, (17) Datum, (18) Ime pooblaščenca, (19) Urločje, (20) Podjetje, (21) Podpis

sv : (1) EG-Sambäben och överensstämmelse (original), (2) Tillverkare, (3) Adress, (4) Ägaren av det tekniska urlofaget, (5) Tillverkaren förklarar att den maskin som beskrivs nedan, (6) Överensstämmer med nedanstående direktiv och nationella lag (om tillämpligt), (7) För maskinerna i bilaga IV, (8) Nummer för godkännande, (9) Anmält organ, (10) Förfarande som tillämpats, (11) Lydningsnivå, (12) Mätning, (13) Garanterad, (14) Harmoniserade standarder som använts, (15) andra tekniska standarder och specifikationer som använts, (16) Upprättat i, (17) Datum, (18) Namn på den som undertecknat, (19) Beträffande, (20) Postgata (21) Namnteckning

"UKCA" DECLARATION OF CONFORMITY

This document is a specimen of the "UKCA" declaration of conformity mirroring the content of the original declaration provided with the machine.

This specimen and the original document may contain data fields which does not apply to the machine. These fields are left blank if not relevant.

See the original certificates for all relevant values for your machine.

UKCA DECLARATION OF CONFORMITY

Manufacturer: **MANITOU BF**
Address: **430, RUE DE L'AUBINIÈRE - BP 10249
44158 ANCENIS CEDEX - FRANCE**
Authorized representative: **MANITOU UK
Ebbleke Industrial Estate - Dorset BH 31 6BB
Verwood - United Kingdom**

The manufacturer declares that the below described machinery:

Mobile elevating work platform

MAN GO 12

Complies with the following legislation:

The supply of Machinery (Safety) Regulations 2008, as amended

The machine is designed for the lifting of persons:

Applied procedure: Type examination by notified/approved body
Certificate number: 2681/5131/XXX/XX/XX/XXXX
Dated:
Approved body: BUREAU VERITAS INTERNATIONAL
8 COURS DU TRIANGLE
92800 PUTEAUX - FRANCE

**Noise Emission in the Environment by Equipment
for use Outdoors Regulations 2001, as amended**

Applied procedure: Schedule 8
Approved body:

Sound power level:

Measured: dB (A)
Guaranteed: dB (A)

Electromagnetic Compatibility Regulations 2016, as amended

The following designated standards have been addressed:

The following standards or technical guidance have been addressed:

EN 12895 ; EN ISO 3744

At: Date:
Name of signatory:
Position:
Company:
Signature:

STICKERS

⚠ IMPORTANT ⚠

*Clean all stickers so that they are legible.
Any stickers which are illegible or damaged must be replaced.
Check that the stickers are present after replacing any spare parts.*

1 - WHITE ARROW	Part No. 498327 . . .	2-12
2 - BLACK ARROW	Part No. 498326 . . .	2-12
3 - PLATFORM SAFETY INSTRUCTIONS	Part No. 52530068 . . .	2-12
4 - MAXIMUM LOAD CAPACITY IN THE PLATFORM	Part No. 52530106 . . .	2-12
5 - GROUND SAFETY INSTRUCTIONS	Part No. 685608 . . .	2-13
6 - WHEEL LOAD	Part No. 52531372 . . .	2-13
7 - DANGER OF CRUSHING HANDS	Part No. 676988 . . .	2-13
8 - DANGER - KEEP AWAY	Part No. 679450 . . .	2-13
9 - DANGER OF CRUSHING	Part No. 679452 . . .	2-14
10 - DANGER ROTATING PART	Part No. 683108 . . .	2-14
11 - DANGER HOT COMPONENT	Part No. 683112 . . .	2-14
12 - WASHING INSTRUCTION	Part No. 313672 . . .	2-14
13 - HARNESS ATTACHMENT POINT	Part No. 834438 . . .	2-14
14 - EMERGENCY CONTROL PROCEDURE	Part No. 52531385 . . .	2-15
15 - FREEWHEEL AND WINCHING PROCEDURE	Part No. 52531387 . . .	2-15
16 - FREEWHEEL AND WINCHING PROCEDURE - HYDROSTATIC PUMP	Part No. 52538373 . . .	2-15
17 - ANCHORING POINT	Part No. 833041 . . .	2-15
18 - LIFTING POINT	Part No. 833291 . . .	2-15
19 - HYDRAULIC OIL	Part No. 597652 . . .	2-16
20 - DIESEL	Part No. 683437 . . .	2-16
21 - ANTIFREEZE (first version)	Part No. 597649 . . .	2-16
22 - ANTIFREEZE (second version)	Part No. 52501046 . . .	2-16
23 - BATTERY LOCATION	Part No. 52509705 . . .	2-16
24 - FAULT CODES	Part No. 52536099 . . .	2-17
25 - PLATFORM KEY LOCATION (depending on version)	Part No. 598897 . . .	2-17
26 - LIVE ELECTRICAL COMPONENTS	Part No. 52720522 . . .	2-17
27 - WARNING RISK OF MISUSE (For UK only)	Part No. 52767186 . . .	2-17

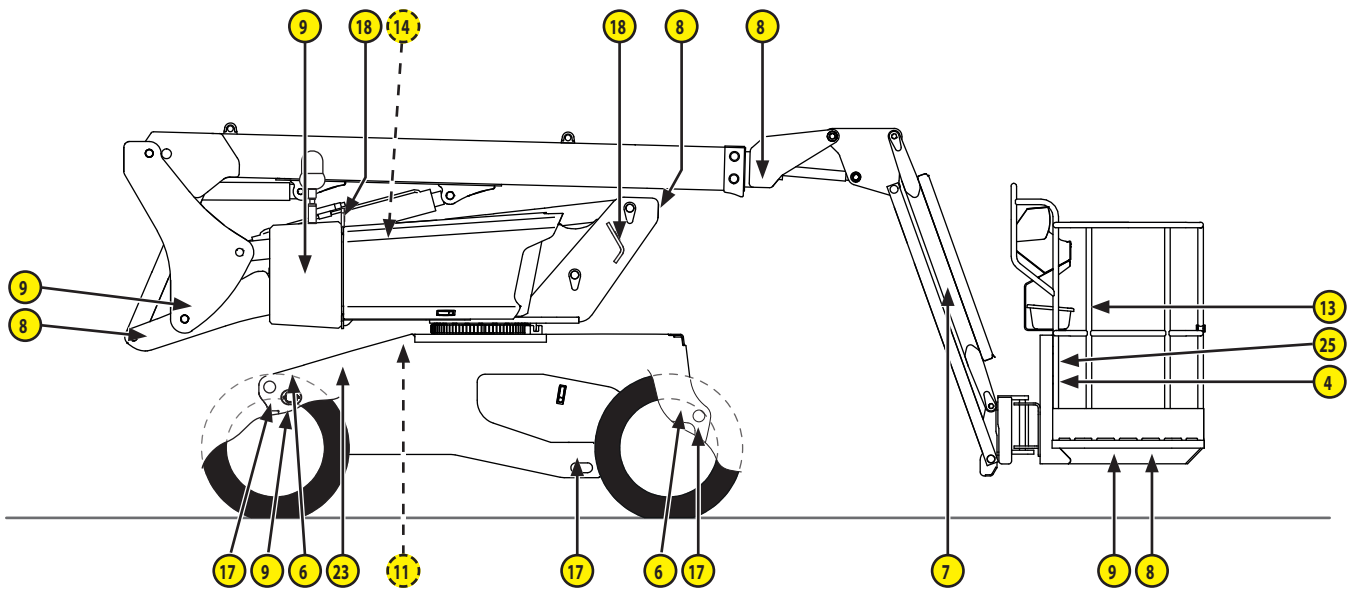
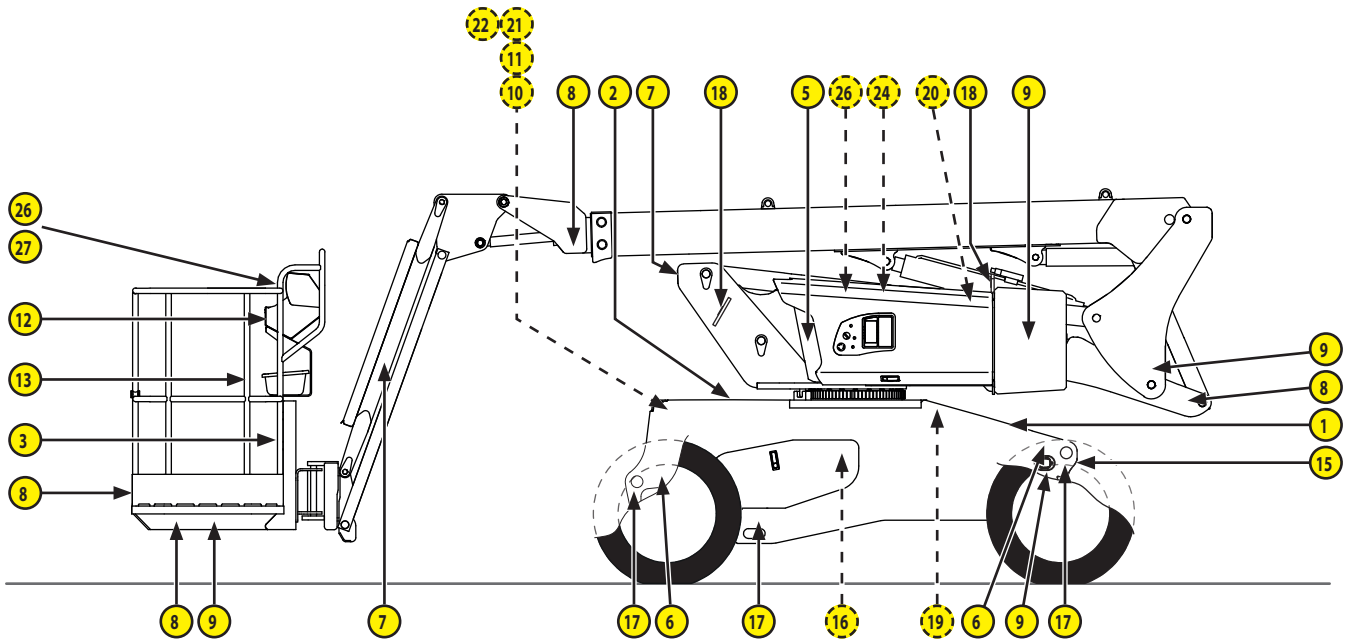

● —→ The sticker is located on the outside of the machine, it is directly visible.

● - - - → The sticker is located on the inside of the machine. The cover needs opening or removing to see it.

1 - WHITE ARROW

Part No. 498327

Indicates the forward direction of travel when the turntable and the platform are in NEUTRAL POSITION,  OPERATING THE MACHINE: TRANSPORT/WORKING POSITION.

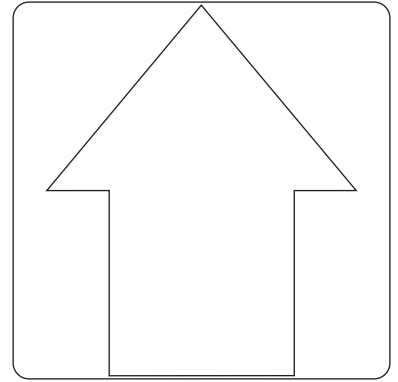

2 - BLACK ARROW

Part No. 498326

Indicates the backward direction of travel when the turntable and the platform are in NEUTRAL position,  OPERATING THE MACHINE: TRANSPORT/WORKING POSITION.

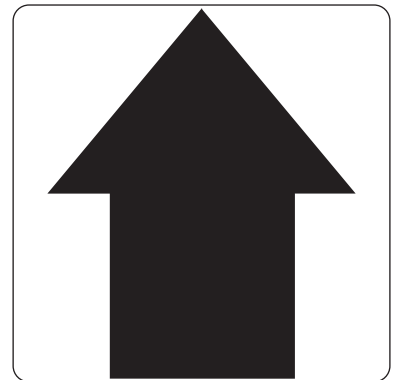

3 - PLATFORM SAFETY INSTRUCTIONS

Part No. 52530068

Indicates:

- ① Refer to this manual for the platform's maximum load capacity
- ② The safety and operating instructions must be read before starting the machine
- ③ Operating the machine outside and inside
- ④ The maximum wind speed when operating outside
- ⑤ The maximum manual force
- ⑥ The maximum tilt in WORKING position
- ⑦ The risk of electric shock

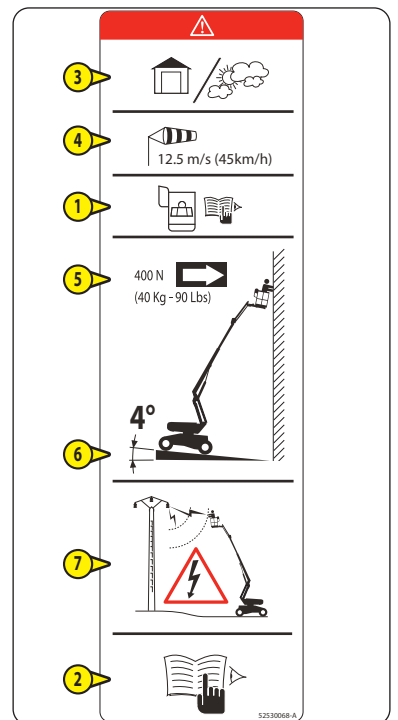

4 - MAXIMUM LOAD CAPACITY IN THE PLATFORM

Part No. 52530106

Indicates the maximum load capacity in the platform.

NOTE: each machine has its own specific capacity. Please refer to this sticker for your machine.

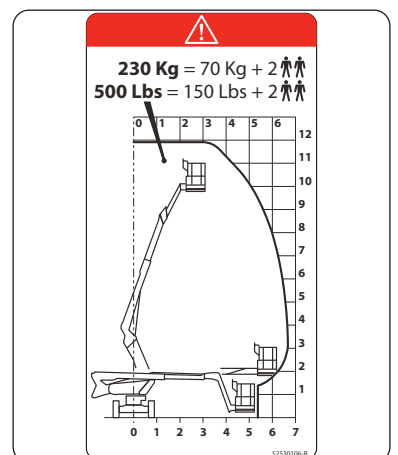

5 - GROUND SAFETY INSTRUCTIONS

Part No. 685608

Indicates:

- 1 The safety and operating instructions must be read before starting the machine
- 2 That the machine must not be towed in the event of breakdown
- 3 That it is strictly forbidden to direct a pressure washer nozzle over the control panels and electrical components

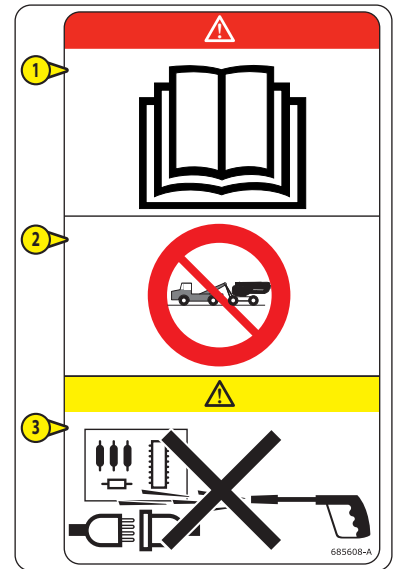

6 - WHEEL LOAD

Part No. 52531372

Indicates the maximum ground load per wheel.

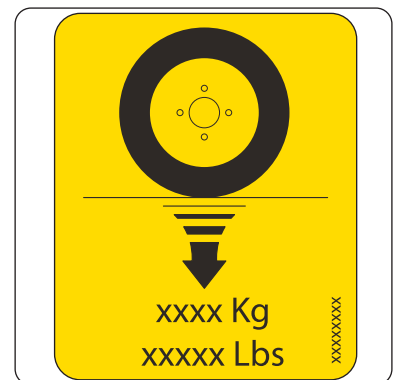

7 - DANGER OF CRUSHING HANDS

Part No. 676988

Indicates that it is strictly forbidden to place your hands or any other part of the body in the lifting mechanism components (arms, jib, platform, etc.).



8 - DANGER - KEEP AWAY

Part No. 679450

Indicates that it is strictly forbidden to stand under the lifting mechanism (arms, jib, platform, etc.) or within the machine's operating area.



9 - DANGER OF CRUSHING

Part No. 679452

Indicates that it is strictly prohibited to stand in this area when the machine is moving: the components to which the stickers are affixed could crush you.



10 - DANGER ROTATING PART

Part No. 683108

Indicates that there is a high risk of severing fingers with the radiator fan.



11 - DANGER HOT COMPONENT

Part No. 683112

Indicates that there is a high risk of burns in the vicinity (diesel engine muffler, diesel engine, etc.).



12 - WASHING INSTRUCTION

Part No. 313672

Indicates that it is strictly forbidden to direct a high pressure cleaner nozzle over the control panels and electrical components or on the diesel engine air intake.



13 - HARNESS ATTACHMENT POINT

Part No. 834438

Indicates the location of the safety harness attachment points, SAFETY COMPONENTS: HARNESS ATTACHMENT POINTS.



14 - EMERGENCY CONTROL PROCEDURE

Part No. 52531385

Indicates the procedure to be followed for using the emergency controls,  RESCUE PROCEDURE.



15 - FREEWHEEL AND WINCHING PROCEDURE

Part No. 52531387

Indicates the procedure to follow to set the machine in freewheel and winch it,  3 - MAINTENANCE: OCCASIONAL OPERATIONS: WINCHING THE MACHINE.

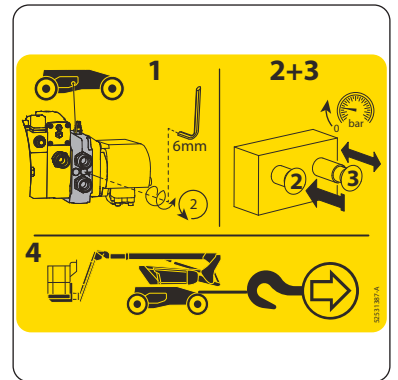

16 - FREEWHEEL AND WINCHING PROCEDURE - HYDROSTATIC PUMP

Part No. 52538373

Indicates the procedure to be followed for bypassing the hydrostatic circuit,  3 - MAINTENANCE: OCCASIONAL OPERATIONS: WINCHING THE MACHINE.

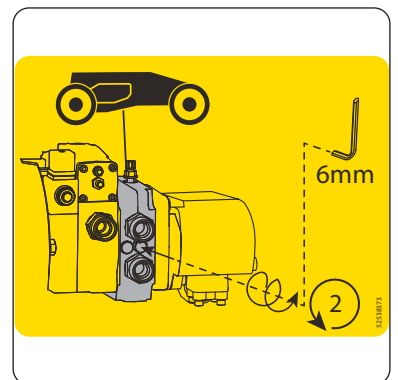

17 - ANCHORING POINT

Part No. 833041

Indicates the location of the machine's anchoring points,  OPERATING THE MACHINE: TRANSPORTING THE MACHINE.

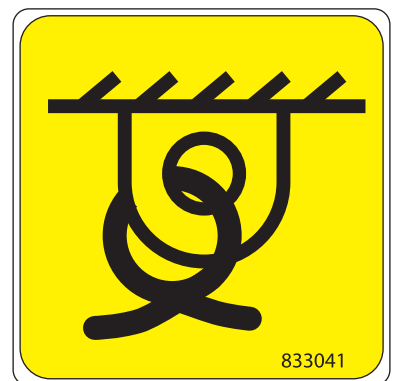

18 - LIFTING POINT

Part No. 833291

Indicates the location of the machine's lifting points,  3 - MAINTENANCE: OCCASIONAL OPERATION.



19 - HYDRAULIC OIL

Part No. 597652

This indicates that the tank is intended to contain only hydraulic oil.

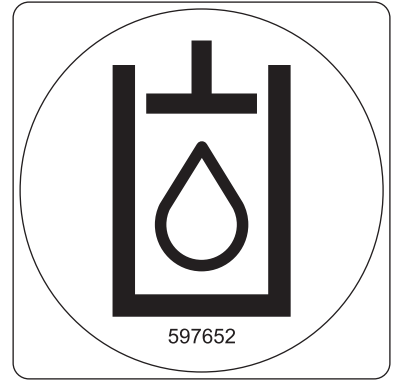

20 - DIESEL

Part No. 683437

Indicates that the tank is intended to contain only diesel fuel.



21 - ANTIFREEZE (first version)

Part No. 597649

22 - ANTIFREEZE (second version)

Part No. 52501046

This indicates that there is antifreeze in the diesel engine.

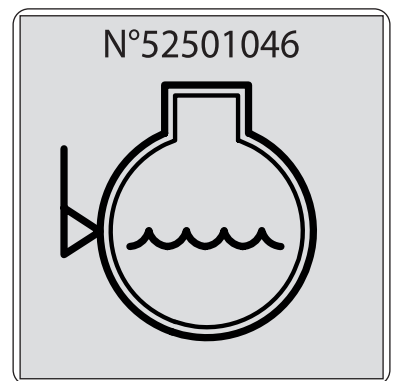
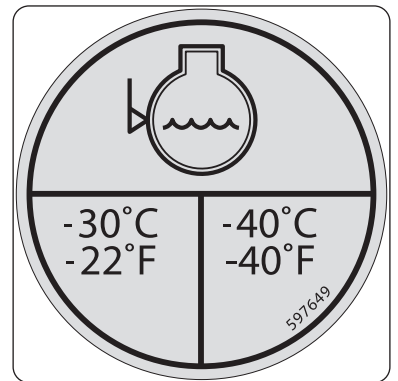

23 - BATTERY LOCATION

Part No. 52509705

Indicates location of battery.

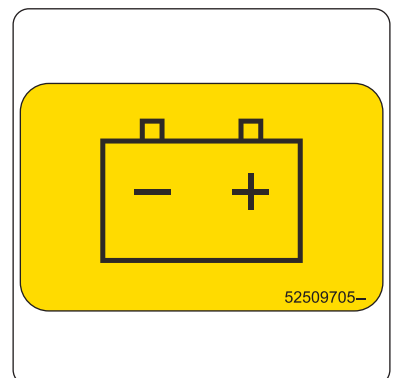

24 - FAULT CODES

Part No. 52536099

Indicates the fault codes and location of the electrical components:

- Sensors (AS, DS, IS, TS)
- Electrovalves (EV)
- Solenoid coils (EW)

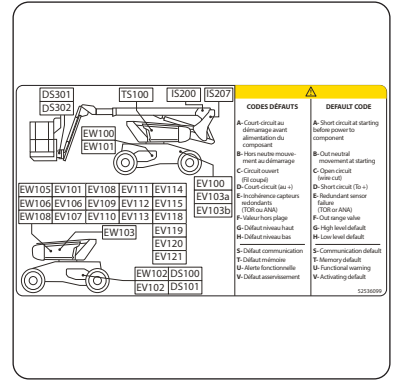

25 - PLATFORM KEY LOCATION (depending on version)

Part No. 598897

Indicates the location and fault codes of the brake unit coils.

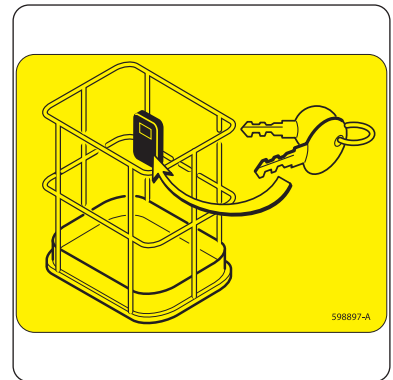

26 - LIVE ELECTRICAL COMPONENTS

Part No. 52720522

Indicates that certain electrical components remain live even when the battery cut-off (option) is in the OFF position.

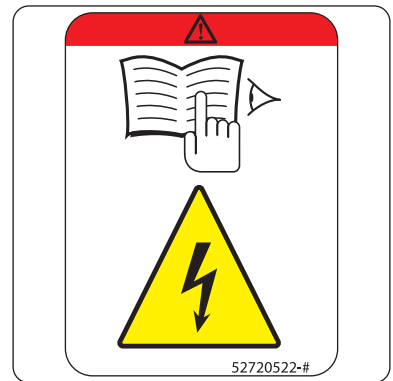

27 - WARNING RISK OF MISUSE (For UK only)

Part No. 52767186

Indicates:

" Failure to follow the machine's starting instructions may result in a loss of operator control and cause injury, death or other damage. "



SPECIFICATIONS

LOAD SPECIFICATIONS			±
Machine			
- Maximum platform capacity	kg (lbs)	230 (507)	-
- Maximum wind speed when operating outside	km/h	45 (28)	-
- Maximum number of people in the platform (indoor use/ outdoor use)		2/2	-
- Machine weight, unladen	kg (lbs)	4,150 (9,150)	2%
- Authorized maximum tilt	°	4	0%
- Maximum slope accessible (+100 kg)	%	45	1%
- Maximum authorized lateral manual force	N	400	-
Wheels			
- Load on one front wheel (TRANSPORT position)	kg (lbs)	1142	2%
- Load on one rear wheel (TRANSPORT position)	kg (lbs)	933	2%
- Maximum load on one wheel (WORKING position)	kg (lbs)	2685	2%
- Bearing surface on ground (hard/soft)	cm ²	180 / 417	5%
- Punching on ground (hard/soft)	daN/cm ²	15 - 6.5	5%
SPEEDS AND MOVEMENTS			±
Driving speed			
- WORKING POSITION speed	km/h	1	0.1
- SLOW speed	km/h	not applicable	-
- TORTOISE speed	km/h	3.2	0.5
- RAMP speed	km/h	3.8	0.2
- HARE speed	km/h	5.2	0.2
Main/secondary arm (telescope extended)			
- Unladen/laden lifting	s	22 / 22	2
- Unladen/laden lowering	s	22 / 22	2
Main/secondary arm (telescope retracted)			
- Unladen/laden lifting	s	19 / 19	2
- Unladen/laden lowering	s	19 / 19	2
Telescope			
- Unladen/laden extension	s	9 / 9	2
- Unladen/laden retraction	s	9 / 9	2
Jib			
- Unladen/laden lifting	s	22 / 22	2
- Unladen/laden lowering	s	24 / 24	2
Turntable (350°)			
- Boom extended	s	80	5
- Telescope retracted	s	60	5
Platform			
- Left/right rotation	s	10 / 10	5

DIESEL ENGINE			±
Type		KUBOTA D1105-E4B	-
Fuel		Diesel	-
Number of cylinders		3	-
Displacement	cm ³	1123	-
Idling speed unladen	rpm	1300	20
Maximum speed unladen	rpm	3000	40
Nominal power	kW	18.5	-
Maximum torque	N.m	71	-
Type of cooling		water	-
Fan		suction	-
Emissions			
- CO (carbon monoxide)	g/kWh	1.4	-
- HC + Nox (hydrocarbons + nitrogen dioxide)	g/kWh	5.8	-
- PM (particles)	g/kWh	0.21	-
- CO ₂	g/kWh	-	-
TRANSMISSION			±
Main hydraulic pump			
- Type		POCLAIN	
- Displacement	cm ³	20.4	-
- Maximum unladen flow rate	L/min	61.2	-
- Maximum pressure	bar	350	-
Wheel motors			
- Type		POCLAIN MSE2	-
- Displacement	cm ³	398	-
- Maximum pressure	bar	400	-
- Theoretical drawbar pull	daN	1950	-
- Reduction ratio		1:1	-
- Pulling force	daN	1950	-
- Front axle differential		Hydraulic divider	-
- Rear axle differential		Hydraulic divider	-
Number of front/rear steering/directional wheels		2/0	-
Number of front/rear drive wheels		2/2	-
Wheels			
- Type		SOLIDEAL CURED ON	-
- Dimensions (external Ø x width)	mm	720 x 240	-
- Inflation		solid tire	-
BRAKE SYSTEM (parking brake)			±
Type of brake		Multi-disc	-
Type of control		Hydraulic negative	-
Front/rear braked wheels		2/2	-
Release (freewheel mode)		manual pump	-
Braking torque	daN.m	187.5	5%

HYDRAULIC CIRCUIT			±
Auxiliary hydraulic pump			
- Type		BOSCH REXROTH	-
- Displacement	cm ³	14	-
- Maximum unladen flow rate	L/min	42	-
Control valve			
- Type		HYDAC	
- Maximum pressure	bar	210	5
ELECTRIC CIRCUIT			±
Battery			
- Type		EXIDE	-
- Capacity C5	Ah	-	-
- Capacity C20	Ah	110	-
- Rated voltage	V	12	-
Alternator			
- Type		Electric	-
- Maximum amperage	A	40	-
- Rated voltage	V	12	-
Starter			
- Type		Electric	-
- Power	kW	1.4	-
- Voltage	V	12	-
BACKUP PUMP			±
- Type		Manual	
- Displacement	cm ³	20	-
DIMENSIONS			±
Working height = maximum height of the platform floor (H2) + 2,000 mm	mm	11900	1%
Working reach = max. reach (D1) + 500 mm	mm	6690	1%
Platform			
- External dimensions (length x width)	mm	1500 x 987	1%
- Floor dimensions (length x width)	mm	1435 x 710	1%
- Rotation angle right/left	°	70 / 66	1%
Jib displacement angle up/down	°	64 / 70	1%
Turntable rotation angle	°	350	-
Other dimensions: DIMENSIONS AND DIAGRAM.			

NOISE AND VIBRATION			±
Sound power level LwA	dB	100	-
Vibrations affecting body in the platform			
- Average quadratic values for the body	m/s ²	0.76	-
EQUIPMENT			±
Orange rotating beacon light		Standard	-
Hour meter		Standard	-
Proportional fuel level display		Standard	-
Low fuel level alarm		Standard	-
Low battery alarm		Standard	-
Toolbox in platform		Standard	-
User interface (diagnostic aid)		Standard	-
Oscillating front axle		Not applicable	-
Turntable orientation more than 90° indicator light		Not applicable	-
Remote control unit		Not applicable	-
Permanent orange rotating beacon light		Option*	-
All movements alarm		Option*	-
Driving/steering alarm		Option*	-
Battery cut-off		Option**	-
230 V socket in the platform		Option	-
Generator 110 V/3.5 kW (UK electric power socket)		Option**	-
Generator 220 V/3.5 kW		Option**	-
Hydraulic oil heater		Option	-
Water heater		Option	-
Battery heater		Option	-
Damper valve		Option	-
Compressed air provision in the platform		Option	-
Compressed water provision in the platform		Option	-
Key lock for turntable covers		Option**	-
Worklight		Option**	-
Non-marking tires		Option	-
Secondary protection system SPS - first version "SafeManSystem"		Option**	-
Secondary protection system SPS - second version		Option**	-
Platform with gate		Not applicable	-

*: DEFINITION OF SUB-MENUS.

**> OPTIONS.

DIMENSIONS AND DIAGRAM

A	mm	5500
A1	mm	4500
B	mm	2000
B1	mm	950
C	mm	2015
C1	mm	2495
D	mm	1800
E	mm	200
E1	mm	320
F	mm	395
G	mm	1715
G1	mm	4115
H	mm	920
I	mm	190
J	mm	2900
K	° / %	36 / 73

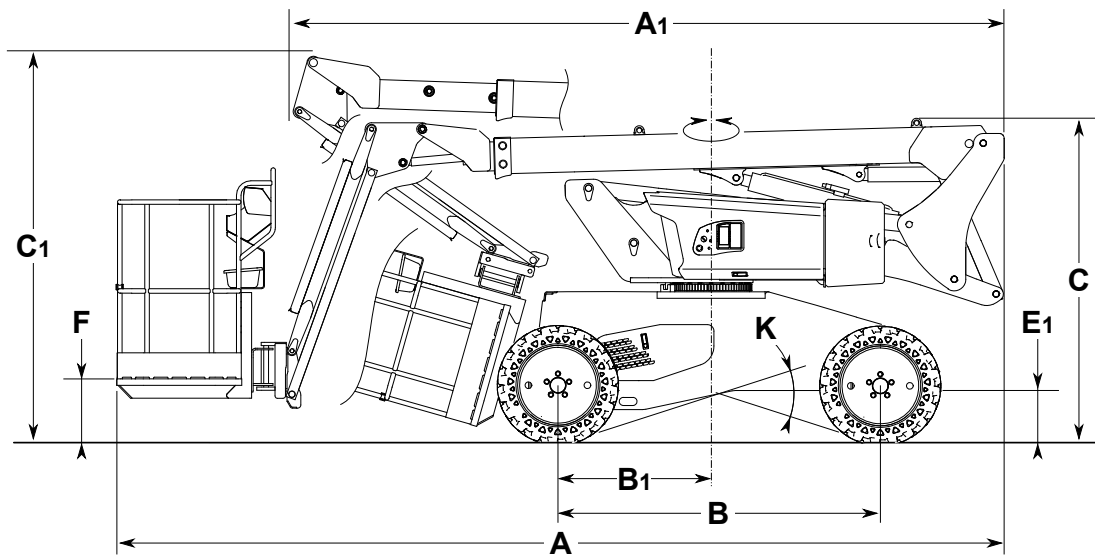
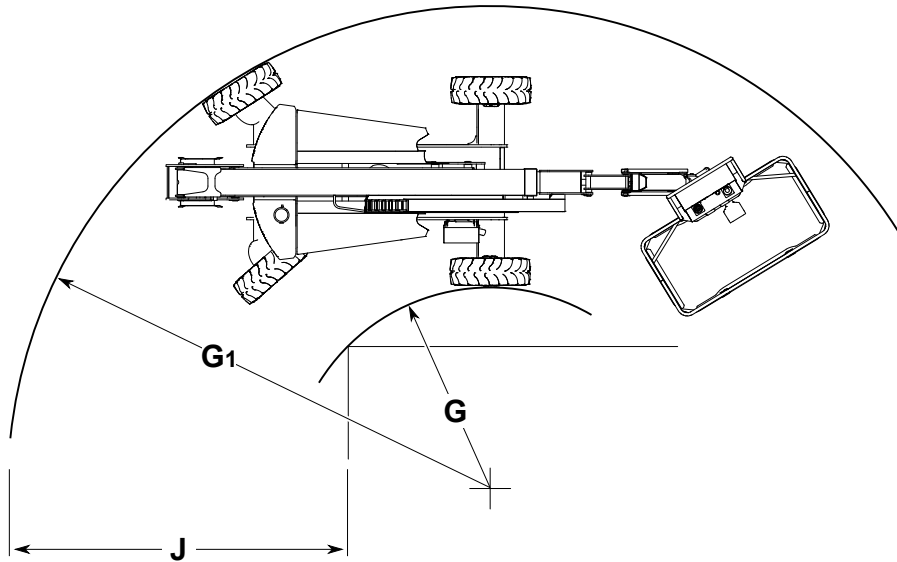
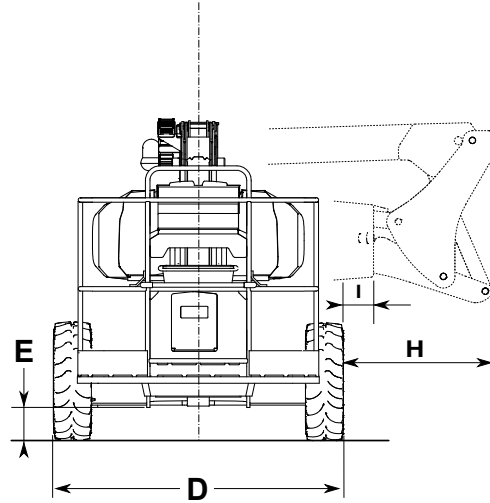

H1	mm	1940
D1	mm	6190
H2	mm	9900
D2	mm	3100
S5	mm	5000
H5	mm	6620
D5	mm	5410
S7	mm	7310
H7	mm	8565
D7	mm	3950

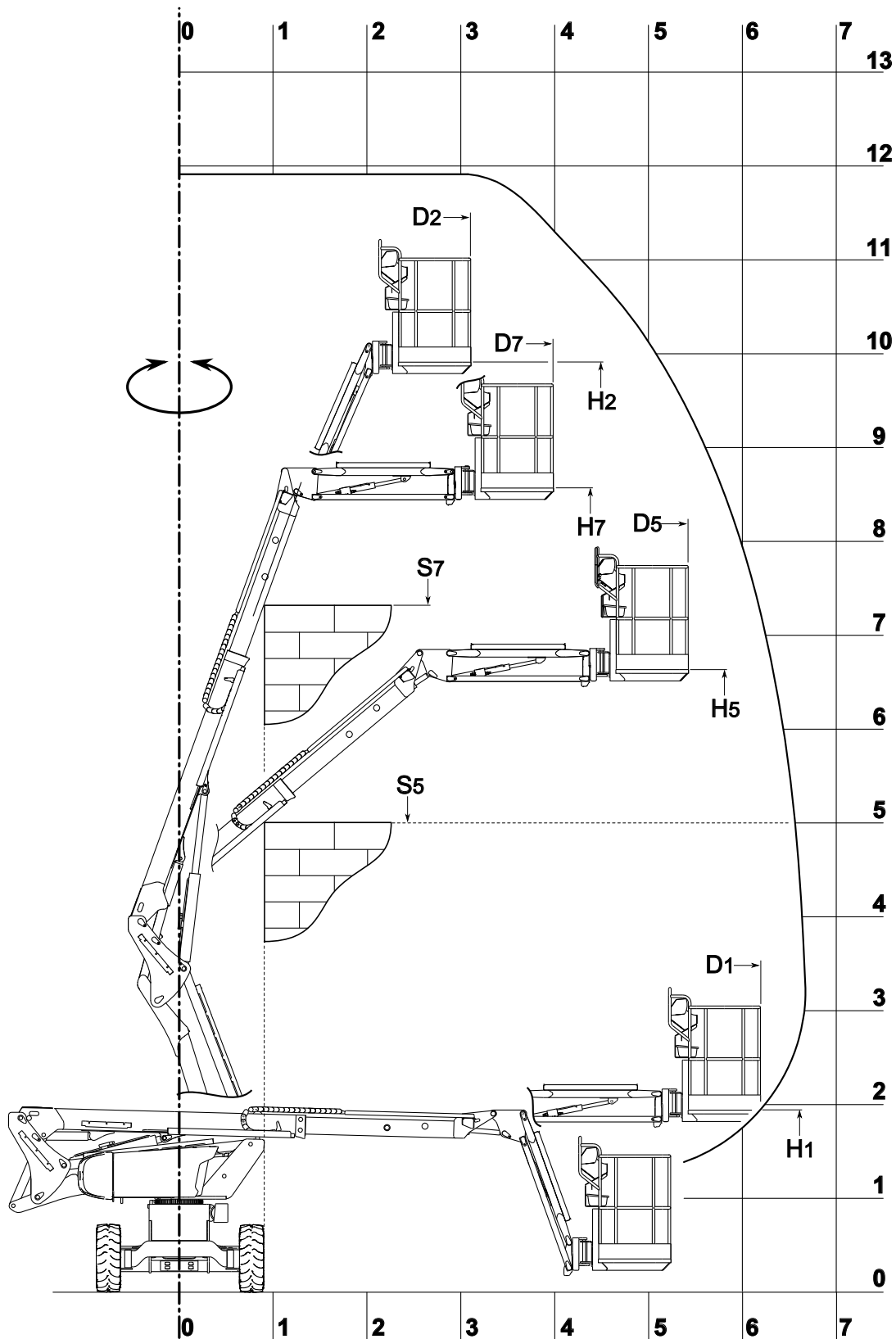

SAFETY COMPONENTS

SLIDING MID RAIL

⚠ IMPORTANT ⚠

*Do not attach the sliding mid rail in the high position.
Make sure that the sliding mid rails are in the low position before using the machine.*

The platform has 1 sliding mid rail ①.

- Lift up the sliding mid rail to get into and out of the platform.

HARNESS ATTACHMENT POINTS

⚠ IMPORTANT ⚠

Only one operator is permitted to use each attachment point.

- Attach the safety harnesses to the attachment points ② in the platform

NOTE: 2 attachment points, ⚠ STICKERS: HARNESS ATTACHMENT POINTS.

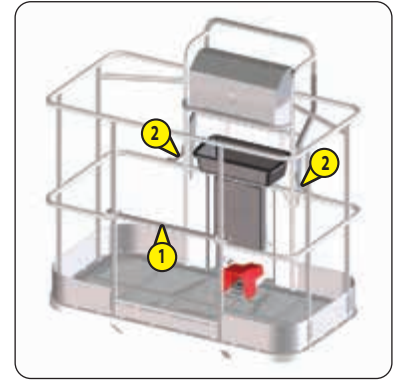

TURNTABLE LOCKING PIN

Locking the turntable prevents it from rotating.

Position ①A: the turntable is unlocked.

Position ①B: the turntable is locked.

LOCK THE TURNTABLE

- Align the pin ① and the chassis ①A notch
- Pull the pin and turn it to the right
- Push it into the chassis notch (position ①B)

UNLOCK THE TURNTABLE

- Pull the pin ① and turn it to the left
- Push it into position ①A

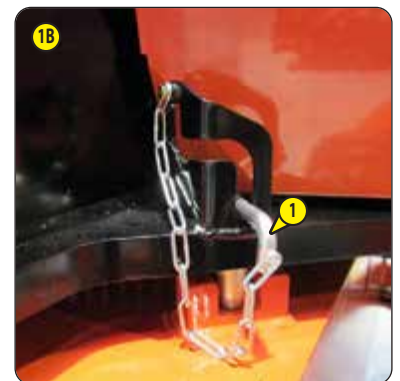
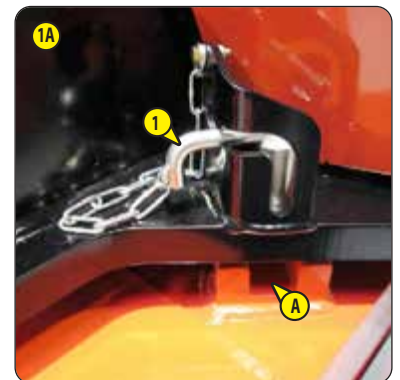

CONTROL PANEL AND SAFETY DEVICES AT GROUND LEVEL

⚠ IMPORTANT ⚠

This machine is equipped with an integrated tilting sensor in the ground level control panel (➔ 1 - INSTRUCTIONS AND SAFETY INSTRUCTIONS: MACHINE MAINTENANCE INSTRUCTIONS).

Left and right are defined in OPERATING THE MACHINE: TRANSPORT/WORKING POSITION.

FIRST VERSION

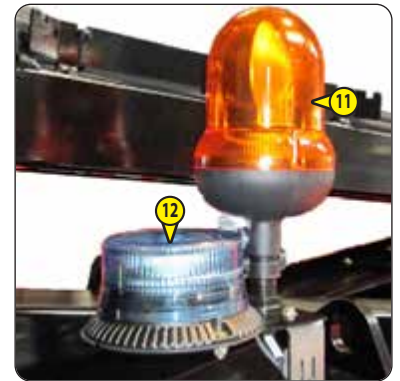
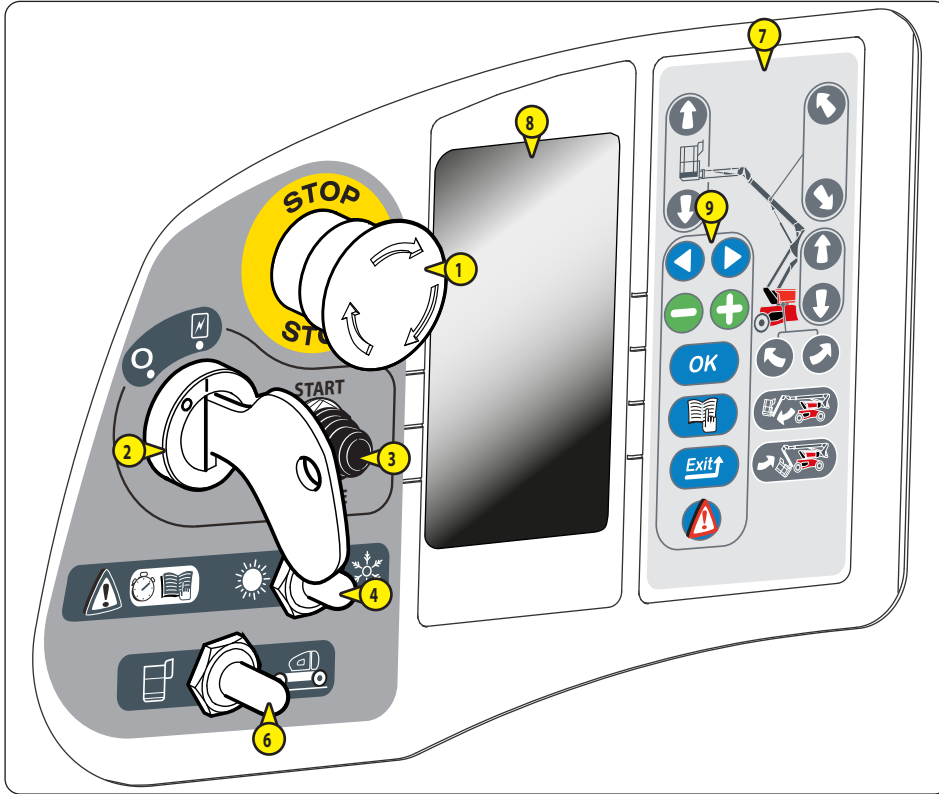

SECOND VERSION

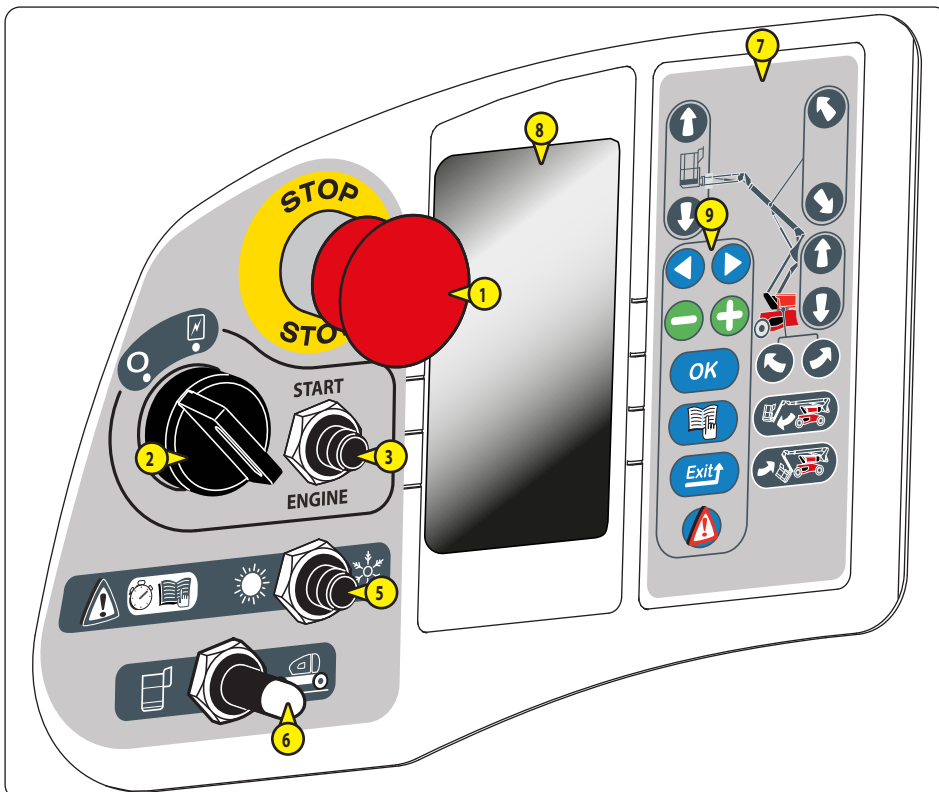

1 - EMERGENCY STOP BUTTON (first version)	2-30
2 - EMERGENCY STOP BUTTON (second version)	2-30
3 - IGNITION SWITCH	2-30
4 - DIESEL ENGINE STARTER BUTTON	2-31
5 - DIESEL ENGINE START MODE SWITCH (first version)	2-31
6 - DIESEL ENGINE START MODE BUTTON (second version)	2-31
7 - GROUND LEVEL/PLATFORM CONTROLS SELECTOR SWITCH	2-31
8 - MACHINE MOVEMENT CONTROL KEYS	2-32
9 - SCREEN	2-32
10 - CONTROL KEYS	2-32
11 - HORN	2-33
12 - ORANGE ROTATING BEACON LIGHT	2-33
13 - FLASHING LIGHT SPS (OPTION)	2-33

CONTROL PANEL AND SAFETY DEVICES IN THE PLATFORM

⚠ IMPORTANT ⚠

Front, rear, left and right are defined in OPERATING THE MACHINE: TRANSPORT/WORKING POSITION.

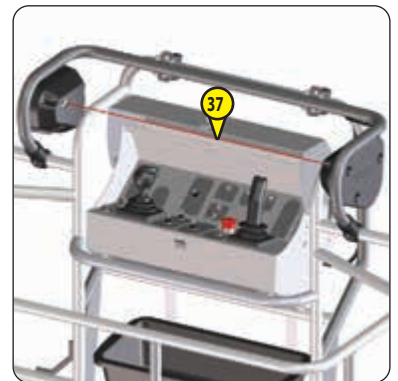
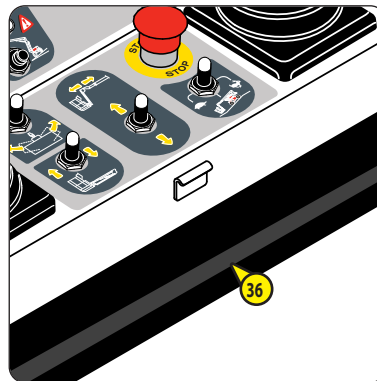
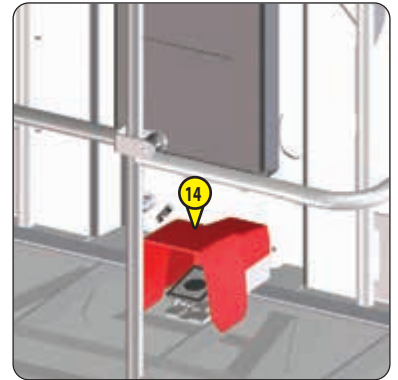
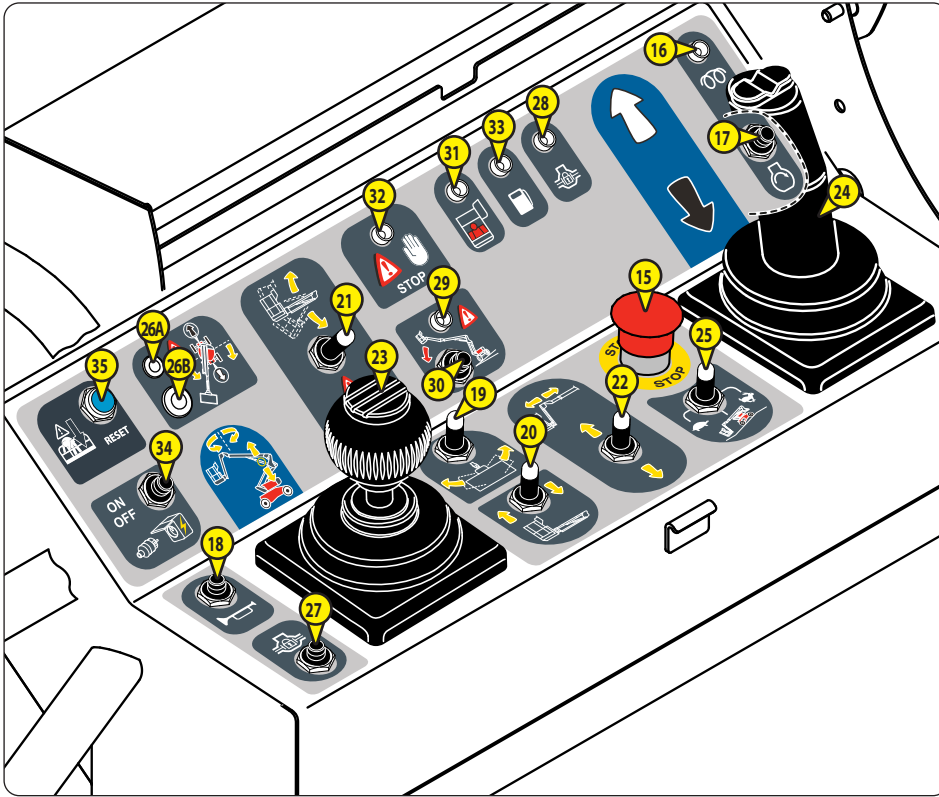

14 - TILTING SENSOR	2-33
15 - PEDAL SWITCH	2-34
16 - EMERGENCY STOP BUTTON.....	2-34
17 - PREHEAT INDICATOR LAMP.....	2-34
18 - DIESEL ENGINE STARTER BUTTON.....	2-34
19 - HORN BUTTON	2-35
20 - PLATFORM ROTATION SWITCH.....	2-35
21 - JIB SWITCH	2-35
22 - PLATFORM/JIB TILT SWITCH	2-35
23 - TELESCOPE SWITCH.....	2-36
24 - MAIN/SECONDARY ARM AND TURNTABLE CONTROL HANDLE.....	2-36
25 - DRIVING/STEERING CONTROL HANDLE.....	2-37
26 - DRIVING SPEED SELECTION SWITCH.....	2-37
27 - NOT USED	2-37
28 - DIFFERENTIAL LOCKING BUTTON	2-38
29 - DIFFERENTIAL LOCK WARNING LIGHT	2-38
30 - TILT WARNING INDICATOR LAMP	2-38
31 - UNLOCK BUTTON	2-38
32 - OVERLOAD WARNING INDICATOR LAMP	2-39
33 - FAULT WARNING LIGHT	2-39
34 - LOW FUEL LEVEL WARNING LIGHT	2-40
35 - GENERATOR BUTTON (OPTION)	2-40
36 - RESET BUTTON SPS (OPTION)	2-41
37 - SAFETY EDGE SPS (OPTION)	2-41
38 - SAFETY CABLE SPS (OPTION)	2-41
39 - HORN	2-42

1 - EMERGENCY STOP BUTTON (first version)

⚠ IMPORTANT ⚠

In all cases this control takes priority, even if the movements are executed from the basket control panel or the remote control unit (depending on the model).

Movements may stop suddenly if the emergency stop is activated.

2 positions:

STOP (pressed)

- Press the button to cut off movements and stop the diesel engine

ON (pulled)

- Turn the button a quarter turn to the right and release it

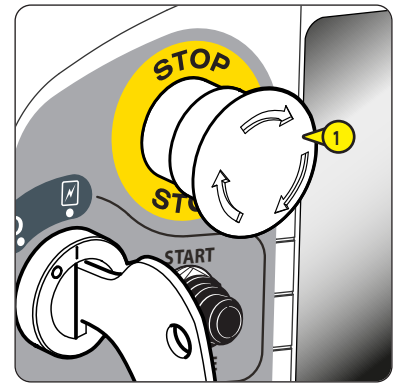

2 - EMERGENCY STOP BUTTON (second version)

⚠ IMPORTANT ⚠

In all cases this control takes priority, even when the movements are executed from the platform control panel or the remote control unit.

Movements may stop suddenly if the emergency stop is activated.

2 positions:

STOP (pressed)

- Press the button to cut off movements and stop the diesel engine

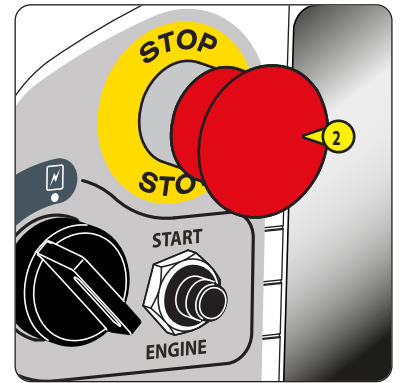

ON (pulled)

- Pull the button or turn it clockwise and release it



3 - IGNITION SWITCH

2 positions:

-  Power down machine and stop diesel engine. The key can be removed.
-  Power up machine and start diesel engine preheat cycle. The key cannot be removed.

NOTE: the battery cut-off (option) must be in the ON position and the 2 emergency stop buttons must be in the ON position to start up the machine

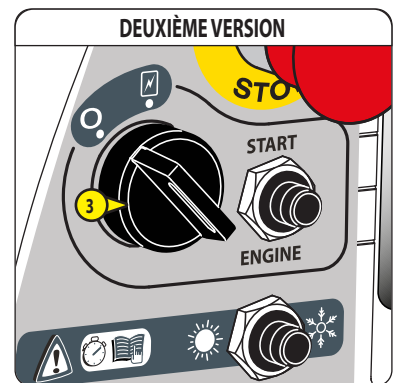
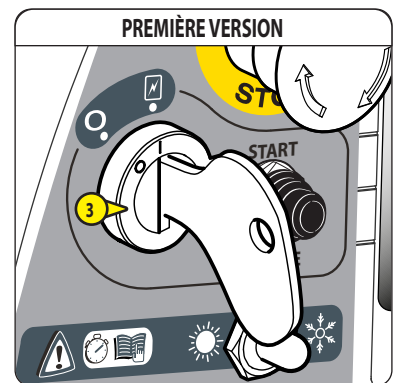

4 - DIESEL ENGINE STARTER BUTTON

⚠ IMPORTANT ⚠

Do not keep the button pressed for more than 15 seconds.

START THE DIESEL ENGINE

- Press and hold down the button
- Release it once the diesel engine has started

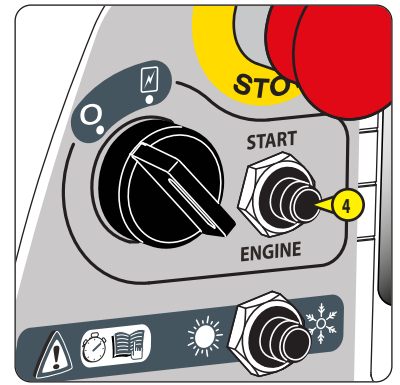



5 - DIESEL ENGINE START MODE SWITCH (first version)

STARTING THE DIESEL ENGINE (ambient temperature above -10 C)

- Put the switch in the  position
- Start the diesel engine

STARTING THE DIESEL ENGINE (ambient temperature below -10 C)

- Put the switch in the  position
- Start the diesel engine
- Wait for 30 to 60 seconds depending on the outside temperature without using the machine's functions
- Put the switch in the  position



6 - DIESEL ENGINE START MODE BUTTON (second version)

STARTING THE DIESEL ENGINE (ambient temperature below -10 C)

- Press the button 
- Start the diesel engine
- Wait for 30 to 60 seconds depending on the outside temperature without using the machine's functions
- Release the button to restore standard idle

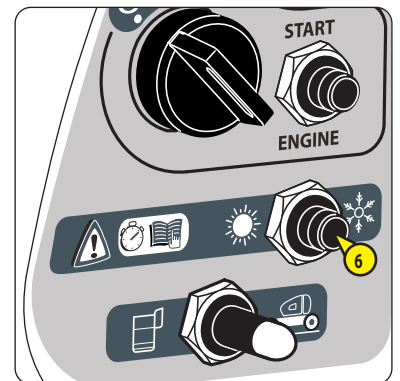

7 - GROUND LEVEL/PLATFORM CONTROLS SELECTOR SWITCH

2 positions:



CONTROLS IN THE PLATFORM

- When the switch is released, the controls in the platform are activated



GROUND CONTROLS

- Push and hold the switch to the right to activate the ground level controls

NOTE: this operating mode is called the "dead man" function.

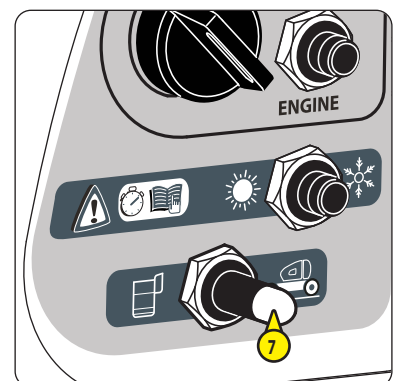

8 - MACHINE MOVEMENT CONTROL KEYS

- Push and hold the ground level/platform controls selector switch to the right 
- Press and hold down the appropriate keys to activate the machine's functions:
 - 8A RAISE THE JIB**
 - 8B LOWER THE JIB**
 - 8C EXTEND THE TELESCOPE**
 - 8D RETRACT THE TELESCOPE**
 - 8E RAISE THE MAIN/SECONDARY ARM**
 - 8F LOWER THE MAIN/SECONDARY ARM**
 - 8G TURN THE TURNTABLE TO THE LEFT**
 - 8H TURN THE TURNTABLE TO THE RIGHT**
 - 8I TILT THE PLATFORM/JIB UP**
 - 8J TILT THE PLATFORM/JIB DOWN**
- Release the control keys or the controls selector switch to stop the movement(s) in progress

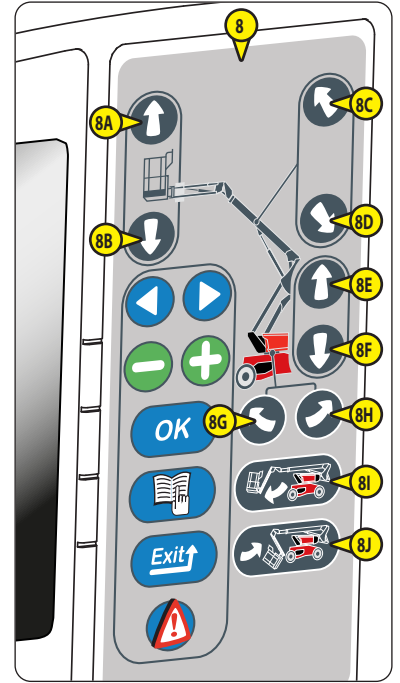

9 - SCREEN







The screen displays all the start-up steps, the settings and the menus.

NOTE:  GROUND LEVEL CONTROL PANEL SCREEN: DESCRIPTION OF THE DISPLAY.

10 - CONTROL KEYS

ACTIVATE A CONTROL

- Press and release a control key to activate the corresponding function displayed on the screen **9**.

	ARROWS	- Navigate through the menu/sub-menu pages
	PLUS/MINUS	- Navigate through the sub-menu pages or - Change the parameter
	OK	- Confirm a selection or a parameter
	MENU	- Display the MENU PAGE or - Exit a menu/sub-menu and return to the WORK PAGE
	EXIT	- Cancel parameter modification or - Return to the previous sub-menu level
	FAULT	- Display the FAULT CODE/ALARM PAGE

NOTE:  GROUND LEVEL CONTROL PANEL SCREEN: DESCRIPTION OF THE DISPLAY.

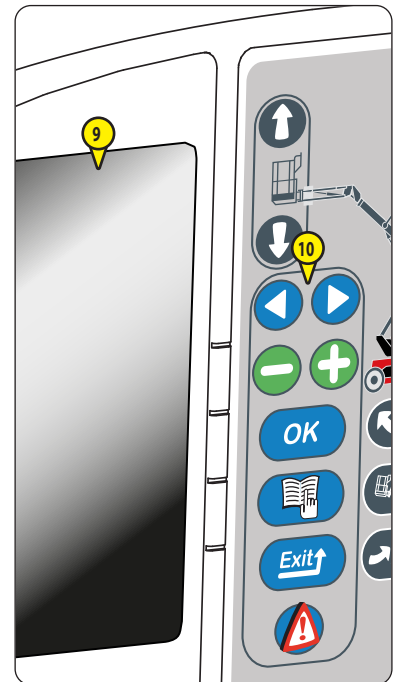

11 - HORN

The horn sounds:

- When the horn button is pressed
- Twice when the machine is turned on without starting the diesel engine in the next 10 seconds, GROUND LEVEL CONTROL PANEL SCREEN - DESCRIPTION OF PAGES: DIESEL ENGINE START CYCLE

ALL MOVEMENTS ALARM option

It sounds intermittently when the machine's functions are activated and when driving/steering the machine, GROUND LEVEL CONTROL PANEL SCREEN - DESCRIPTION OF PAGES: LIST OF MENU.

DRIVING/STEERING ALARM option

It sounds intermittently when driving/steering the machine, GROUND LEVEL CONTROL PANEL SCREEN - DESCRIPTION OF PAGES: LIST OF MENU.

SECONDARY PROTECTION SYSTEM option SPS - FIRST VERSION "SAFEMANSYSTEM":

It sounds intermittently when the system is in alarm mode, OPTIONS.

SECONDARY PROTECTION SYSTEM option SPS - SECOND VERSION:

It sounds intermittently when the system is in alarm mode, OPTIONS.

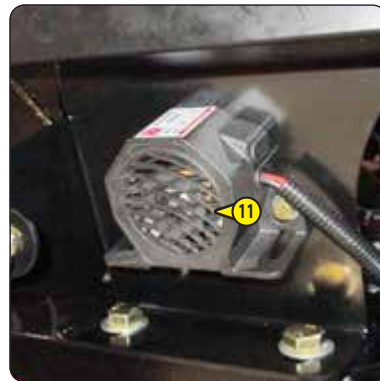

12 - ORANGE ROTATING BEACON LIGHT

PERMANENT ORANGE ROTATING BEACON LIGHT option deactivated

The orange rotating beacon light is lit when the machine's functions are activated and when driving/steering the machine, GROUND LEVEL CONTROL PANEL SCREEN - DESCRIPTION OF PAGES: LIST OF MENU.

PERMANENT ORANGE ROTATING BEACON LIGHT option activated

The orange rotating beacon light is lit when the machine is powered up, GROUND LEVEL CONTROL PANEL SCREEN - DESCRIPTION OF PAGES: LIST OF MENU.

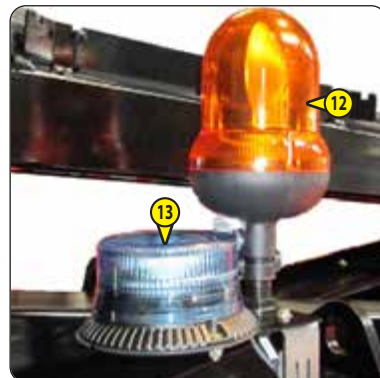

13 - FLASHING LIGHT SPS (OPTION)

 OPTIONS: SECONDARY PROTECTION SYSTEM SPS - FIRST VERSION "SAFEMANSYSTEM" or OPTIONS: SECONDARY PROTECTION SYSTEM SPS - SECOND VERSION.

14 - TILTING SENSOR

An indicator light on the tilt sensor indicates its status:

	INDICATOR LAMP	HORN
Maximum authorized slope not reached	Lit	Stop
Maximum authorized slope reached	Unlit	Sounds intermittently



15 - PEDAL SWITCH

⚠ IMPORTANT ⚠

Do not press the foot switch when starting the diesel engine.

- Press and hold down the foot switch to activate the controls in the platform

NOTE: this operating mode is called the "dead man" function.

NOTE: no machine functions can be activated if the foot switch is released.

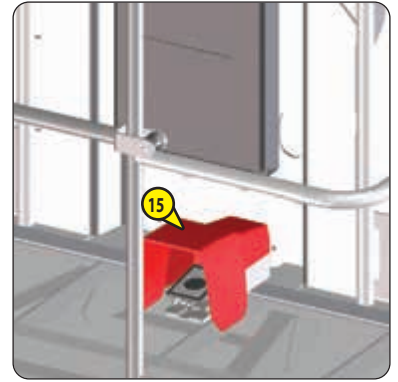

16 - EMERGENCY STOP BUTTON

⚠ IMPORTANT ⚠

In all cases this control takes priority, except when the movements are executed from the ground control panel or the remote control unit.

Movements may stop suddenly if the emergency stop is activated.

2 positions:

STOP (pressed)

- Press the button to cut off movements and stop the diesel engine

ON (pulled)

- *First version:* Turn the button a quarter turn to the right and release it
- *Second version:* Pull the button or turn it clockwise and release it

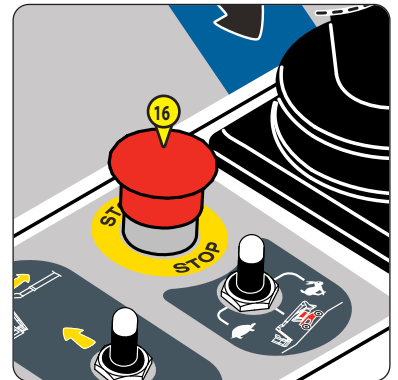

17 - PREHEAT INDICATOR LAMP

The indicator light is lit during the diesel engine preheat cycle.

It switches off when the preheat cycle is completed.

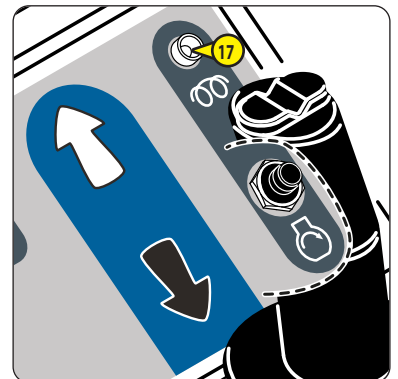

18 - DIESEL ENGINE STARTER BUTTON

⚠ IMPORTANT ⚠

Do not keep the button pressed for more than 15 seconds.

START THE DIESEL ENGINE

- Press and hold down the button
- Release it once the diesel engine has started

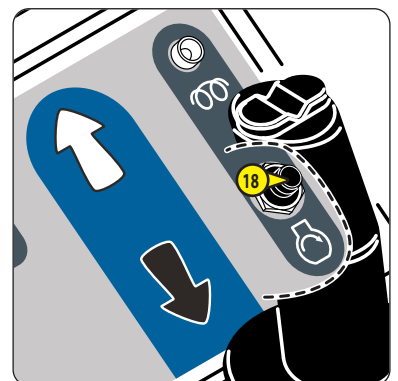

19 - HORN BUTTON

SOUND THE HORN

- Press and hold down the button; release to stop

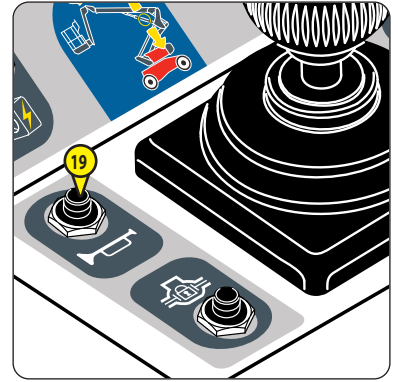

20 - PLATFORM ROTATION SWITCH

- Press and hold down the foot switch

TURN THE PLATFORM TO THE LEFT

- Push and hold the switch to the left
- Release to stop

TURN THE PLATFORM TO THE RIGHT

- Push and hold the switch to the right
- Release to stop

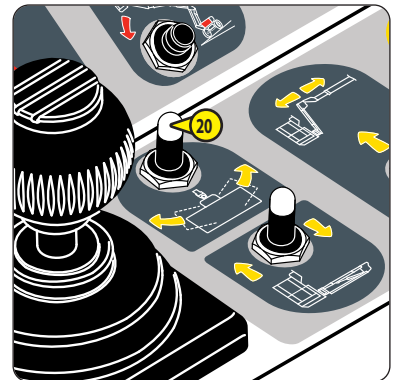

21 - JIB SWITCH

- Press and hold down the foot switch

RAISE THE JIB

- Push and hold the switch downward
- Release to stop

LOWER THE JIB

- Push and hold the switch upward
- Release to stop

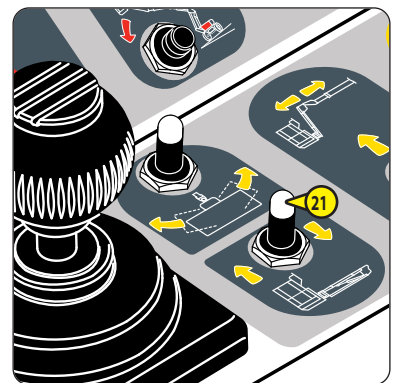

22 - PLATFORM/JIB TILT SWITCH

NOTE : The controls are locked when the platform is in working position, ◀ PLATFORM OPERATION: TRANSPORT/WORKING POSITION.

- Press and hold down the foot switch

TILT THE PLATFORM/JIB UP

- Push and hold the switch upward
- Release it to stop

TILT THE PLATFORM/JIB DOWN

- Push and hold the switch downward
- Release it to stop



23 - TELESCOPE SWITCH

- Press and hold down the foot switch

EXTEND THE TELESCOPE

- Push and hold the control handle to the left
- Release it to stop

RETRACT THE TELESCOPE

- Push and hold the control handle to the right
- Release it to stop

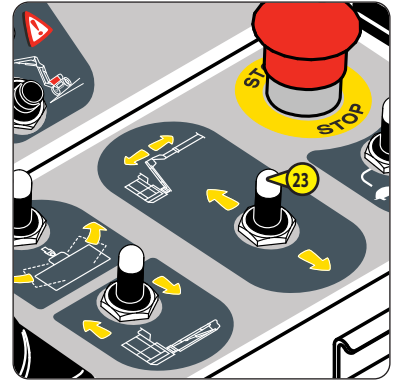

24 - MAIN/SECONDARY ARM AND TURNTABLE CONTROL HANDLE

⚠ IMPORTANT ⚠

The proportional control handle must be operated smoothly, without jerking.

- Press and hold down the foot switch

RAISE THE MAIN/SECONDARY ARM

- Push and hold the control handle forward
- Release it to stop

LOWER THE MAIN/SECONDARY ARM

- Pull and hold the control handle back
- Release it to stop

TURN THE TURNTABLE TO THE LEFT

- Push and hold the control handle to the left
- Release it to stop

TURN THE TURNTABLE TO THE RIGHT

- Push and hold the control handle to the right
- Release it to stop

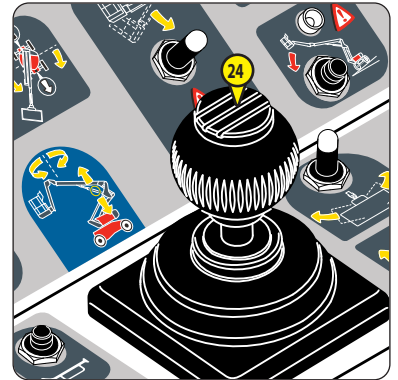

25 - DRIVING/STEERING CONTROL HANDLE

⚠ IMPORTANT ⚠

Always refer to the colors of the arrows on the chassis and on the control panel in the platform before driving/steering the machine.

The proportional control handle must be operated smoothly, without jerking.

- Press and hold down the foot switch
- Press and hold down the trigger **A**

NOTE: the driving/steering functions cannot be activated if the foot switch and/or the trigger are released.

DRIVE FORWARD

- Push and hold the control handle forward

DRIVE BACKWARD

- Pull and hold the control handle back

BRAKE

- Release the control handle (neutral position) to action the brakes

NOTE: the brakes are also actioned when the foot switch and/or the trigger are released.

STEER TO THE LEFT

- Press and hold down the button **B**
- Release it to stop

STEER TO THE RIGHT

- Press and hold down the button **C**
- Release it to stop

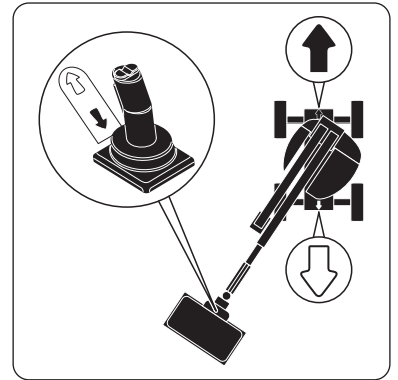
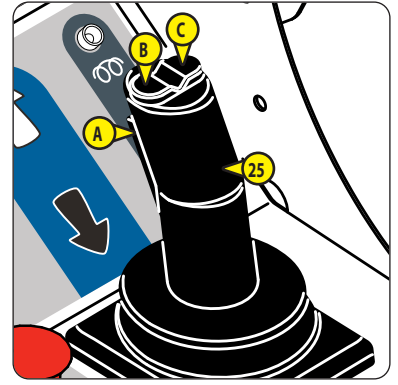

26 - DRIVING SPEED SELECTION SWITCH

⚠ IMPORTANT ⚠

Always brake the machine before selecting the driving speed.

3 positions:



TORTOISE speed for driving the machine at slow speed



RAMP speed for driving the machine at slow speed with full power



HARE speed for driving the machine at high speed

NOTE: driving speed selection only works in the TRANSPORT position, \triangleleft OPERATING THE MACHINE: TRANSPORT/WORKING POSITION.

NOTE: depending on conditions, restrictions may apply to the speed activated, \triangleleft OPERATING THE MACHINE: TRANSPORT/WORKING POSITION.

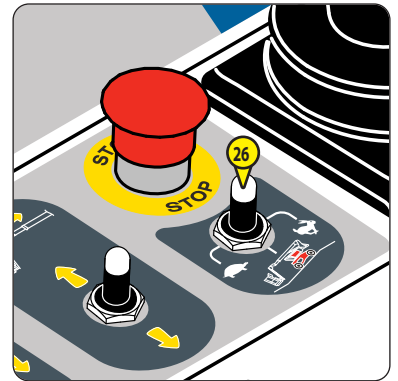

27 - NOT USED

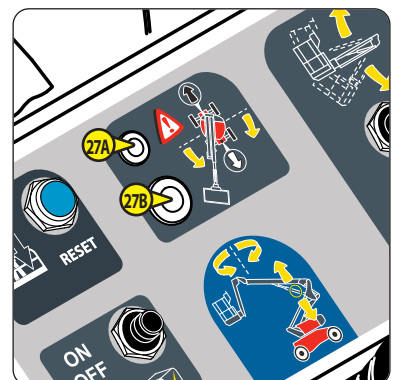

28 - DIFFERENTIAL LOCKING BUTTON

29 - DIFFERENTIAL LOCK WARNING LIGHT

⚠ IMPORTANT ⚠

It is recommended that differential locking be activated/deactivated when the wheels are correctly aligned with the axis of the machine.

MACHINE IN WORKING POSITION

The differential lock is automatically activated when the machine is in the WORKING position; the warning light 28 is on.

MACHINE IN TRANSPORT POSITION

ACTIVATE THE DIFFERENTIAL LOCK

- Press and release the button 27.
- Result: the warning light 28 comes on.

DEACTIVATE THE DIFFERENTIAL LOCK

- Press and release the button 27.
- Result: the warning light 28 goes out.

or

- Brake the machine and wait 2 seconds.
- Result: the warning light 28 goes out.

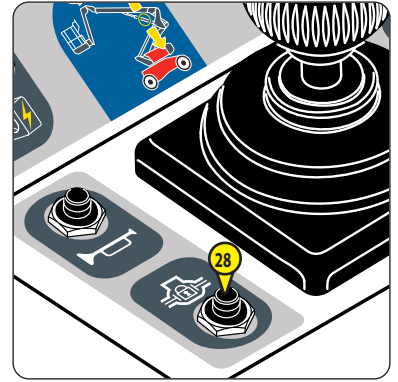

30 - TILT WARNING INDICATOR LAMP

TRIGGERING THE TILT ALARM

The tilt alarm is triggered when the machine is on a steep slope:

- The indicator light flashes (On = 0.8 seconds, Off = 0.4 seconds) and the audible alarm sounds intermittently (On = 1 second, Off = 1 second)
- Some functions are locked, OPERATING THE MACHINE: LOCKED FUNCTIONS

STOP THE TILT ALARM AND UNLOCK THE FUNCTIONS (machine in TRANSPORT position)

- 1 - Move the machine to a level surface

STOP THE TILT ALARM AND UNLOCK THE FUNCTIONS (machine in WORKING position)

- 1 - Fully retract the telescope
- 2 - Fully lower the main/secondary arm
- 3 - Move the machine to a level surface



31 - UNLOCK BUTTON

⚠ IMPORTANT ⚠

Machine in transport position: use of this function is strictly prohibited.

Machine in working position: the machine could tip over when this function is used. Use with extreme caution.

- Press the button and hold it down to activate the locked functions (except driving forward/backward) when the tilt alarm is activated, TILT ALARM INDICATOR LIGHT.



32 - OVERLOAD WARNING INDICATOR LAMP

TRIGGERING THE OVERLOAD ALARM

It is triggered when the load in the platform has reached its maximum capacity:

- The light flashes and the audible warning sounds continuously
- All the machine's functions are locked, OPERATING THE MACHINE: LOCKED FUNCTIONS

STOP THE OVERLOAD ALARM AND UNLOCK THE FUNCTIONS

- Remove the excessive load



33 - FAULT WARNING LIGHT

IMPORTANT

Refer to the maintenance personnel if there is a fault.

NOTE: the light comes on when the machine is turned on and the engine has not been started. It goes off when the engine is started.

The light flashes when a fault is detected:

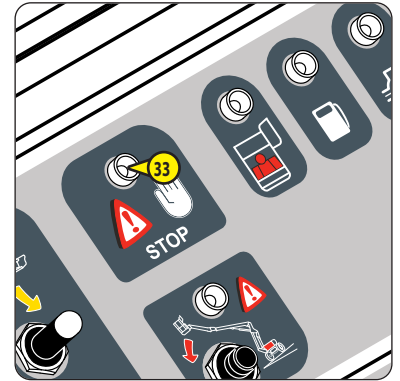

MINOR FAULTS	HORN	
The foot switch or the ground level/platform controls selector switch is blocked	1 beep	Stop using the machine.
The driving/steering control handle trigger is locked		
The sensitive edge SPS, the system sensor SPS or the reset button SPS is blocked (OPTION)	3 beeps repeated every 8 seconds	
The safety cable SPS is slack or cut (OPTION)		
Engine	Sounds intermittently	
Other minor faults	Stop	
MAJOR FAULTS	HORN	
CAN Communication	Stop	All the functions of the machine are locked
Low diesel engine oil pressure	Sounds intermittently	Stop the diesel engine immediately.
High coolant temperature		NOTE: the diesel engine stops after 90 seconds.
Diesel engine overspeed	Stop	The diesel engine stops after 2 seconds.
Proportional control valve	Sounds intermittently	Stop using the machine.
Overload sensor inconsistency		
Diesel engine oil pressure sensor	Stop	
Fuel level very low (level 3)	 LOW FUEL LEVEL ALARM LIGHT	

34 - LOW FUEL LEVEL WARNING LIGHT

TRIGGERING THE ALARM

It is triggered when the fuel level is low:

- The light flashes and the audible warning sounds

STOP THE ALARM

- Fill the fuel tank

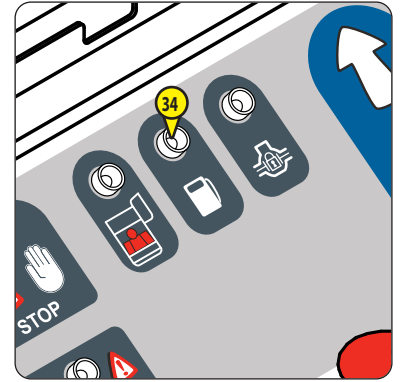

	LOW FUEL LEVEL WARNING LIGHT	HORN
Level 1	On = 0.8 seconds Off = 0.4 seconds	3 beeps (ON = 0.6 seconds, OFF = 0.4 seconds) repeated every 10 minutes
Level 2	On = 0.4 seconds Off = 0.4 seconds	3 beeps (ON = 0.4 seconds, OFF = 0.4 seconds) repeated every minute
Level 3*	On = 0.3 seconds Off = 0.2 seconds	3 beeps (ON = 0.4 seconds, OFF = 0.4 seconds) repeated every 10 seconds

* It is no longer possible to raise the main/secondary arm, extend the telescope, raise the jib, tilt the platform up/down, turn the turntable and turn the platform for more than 2 seconds at a time.

35 - GENERATOR BUTTON (OPTION)

◀ OPTIONS: GENERATOR.

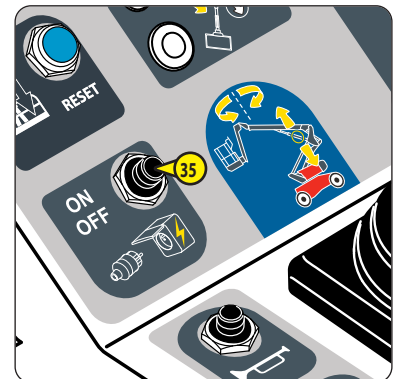

36 - RESET BUTTON SPS (OPTION)

Illustrations: #1 = first version, #2 = second version.

< OPTIONS: SECONDARY PROTECTION SYSTEM SPS - FIRST VERSION "SAFEMANSYSTEM"

or < OPTIONS: SECONDARY PROTECTION SYSTEM SPS - SECOND VERSION.

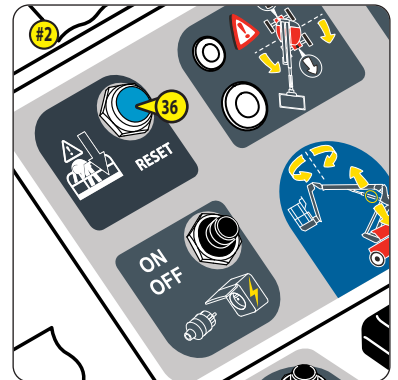
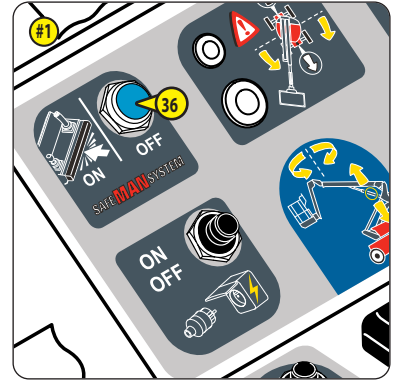

37 - SAFETY EDGE SPS (OPTION)

< OPTIONS: SECONDARY PROTECTION SYSTEM SPS - FIRST VERSION "SAFEMANSYSTEM".

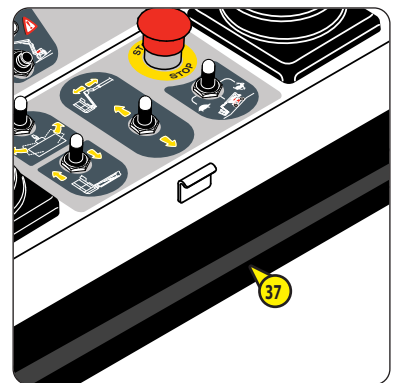

38 - SAFETY CABLE SPS (OPTION)

< OPTIONS: SECONDARY PROTECTION SYSTEM SPS - SECOND VERSION.

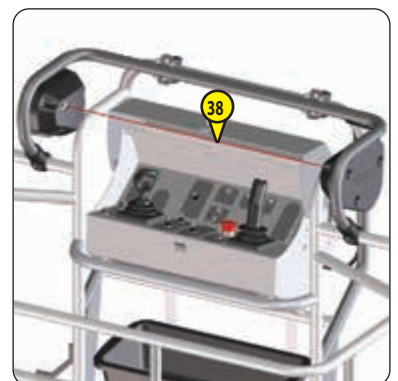

39 - HORN

The audible alarm sounds:

- Once after the machine has been powered up
- Twice when the functions cannot be activated simultaneously, OPERATING THE MACHINE.

TILT ALARM

- It sounds intermittently when the machine is on a steep slope, TILT WARNING INDICATOR LAMP.

OVERLOAD ALARM

- It sounds continuously when the platform has reached maximum capacity, OVERLOAD WARNING INDICATOR LAMP.

LOW FUEL LEVEL ALARM

- It sounds when the fuel level is low, LOW FUEL LEVEL WARNING LIGHT.

FAULT ALARM

- It sounds when a fault is detected, FAULT WARNING LIGHT.



GROUND LEVEL CONTROL PANEL SCREEN

DESCRIPTION OF THE DISPLAY

- ① Current date
- ② Current time
- ③ Vehicle serial Number
- ④ Dynamic display area (PAGE)

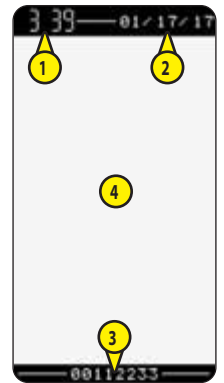

DESCRIPTION OF PAGES

MACHINE POWER-UP CYCLE

When the machine is powered up, the pages ① and ② are displayed one after the other.

① STARTING

- The starting page appears briefly

② PREHEAT

The following are displayed:

- The tachometer of the diesel engine ①
- The battery voltage ②
- The fuel level ③
- The hour counter ④
- The bar graph ⑤:
 - Indicates the progress of the preheating cycle
 - Fills up as the preheating cycle progresses

END OF CYCLE

- If no fault is detected and no alarm is triggered:
 - The DIESEL ENGINE READY TO START PAGE is displayed
 - The audible alarm sounds once
- If a fault is detected:
 - The FAULT PAGE is displayed
- If an alarm is triggered:
 - the corresponding ALARM PAGE is displayed intermittently with the FAULT PAGE or the DIESEL ENGINE READY TO START PAGE

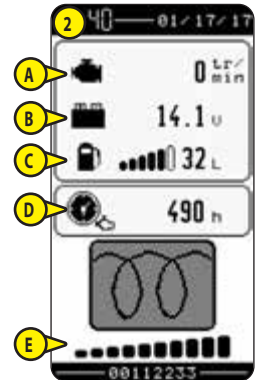
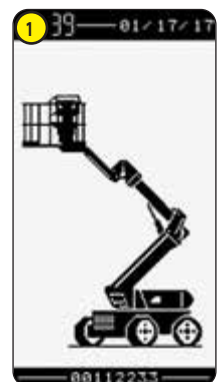

DIESEL ENGINE START CYCLE

At the end of the machine's power-up cycle, if no fault is detected and no alarm is triggered, the page ① is displayed.

① DIESEL ENGINE READY TO START

- Press and hold down the diesel engine starter button
- The PLATFORM CONTROLS WORK PAGE appears
 - The diesel engine has been started
- Release the diesel engine starter button

NOTE: after a certain time, if the diesel engine starter button has not been pressed, the page ② is displayed.

② ALARM PAGE: DIESEL ENGINE NOT STARTED

- The diesel engine start time has been exceeded. The diesel engine is no longer ready to start:

- Turn the ignition switch to position 
- Restart the machine's power-up cycle

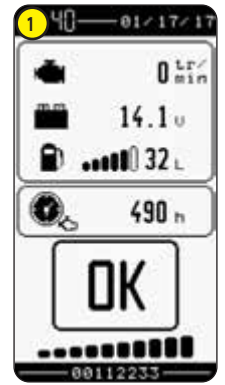

PLATFORM CONTROLS WORK PAGE

It is displayed by default and the platform controls are activated.

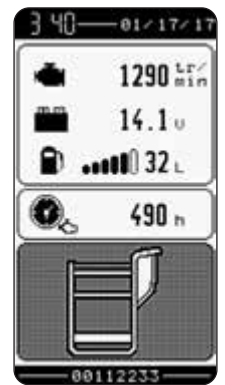

GROUND LEVEL CONTROLS WORK PAGE

It is displayed when the ground level controls are activated.

NOTE: CONTROL PANEL AND SAFETY DEVICES IN THE PLATFORM: GROUND LEVEL/ PLATFORM CONTROLS SELECTOR SWITCH.

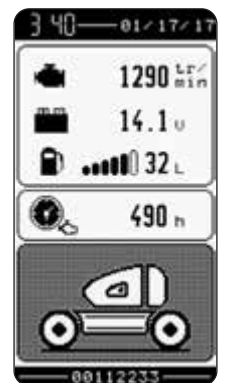

ALERTS

⚠ IMPORTANT ⚠

*Some machine functions can be locked depending on the alert.
Refer to maintenance personnel in the event of an alert.*

1 FAULT PAGE

When a fault is detected:

- The symbol **A** is displayed
- Use the FAULT control key  to display the corresponding FAULT CODE/ALARM PAGE

2 ALARM PAGE

When an alarm is triggered:

- The symbol **A** and the image **B** are displayed intermittently with the WORK PAGE or the FAULT PAGE
- Resolve the problem to stop the alarm or use the FAULT control key  to display the corresponding FAULT CODE/ALARM PAGE

NOTE: the illustrations **2A** and **2B** show 2 examples of alarms.

3 FAULT/ALARM CODE PAGE

When a fault or an alarm is triggered and the FAULT control key  is used:

- The fault code/alarm **C** and its description **D** are displayed
- Resolve the problem then use the control key OK  so that the fault or alarm is no longer displayed
 - This action is recorded in the faults history

NOTE: the illustration **3** shows an example of a fault code.

4 MAINTENANCE WARNING

⚠ IMPORTANT ⚠

If the maintenance warning (key ) is displayed, refer to maintenance personnel.

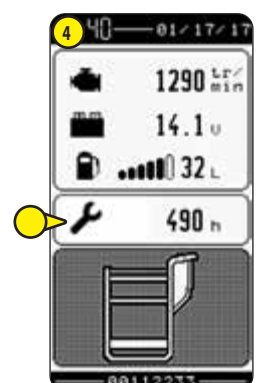
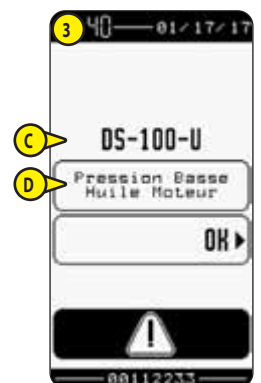
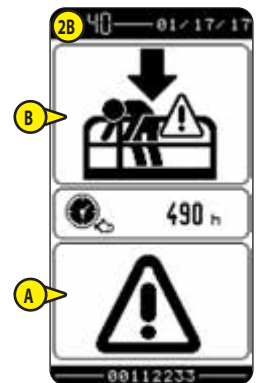
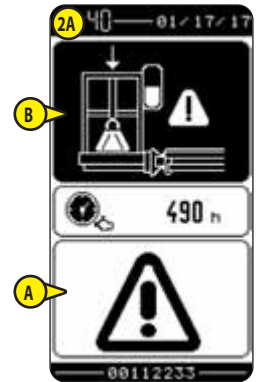
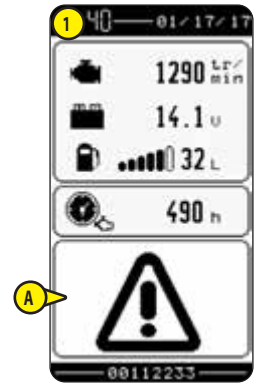

NAVIGATING THE MENUS

NOTE: < LIST OF MENUS

ACCESS TO THE MAIN MENU

- Use the MENU control key 

Result:

- The page ① is displayed with the list of menus/sub-menus

ACCESSING A MENU FROM THE MAIN MENU

- Use the ARROW control keys   to select the desired menu
- Use the control key OK  to confirm the selection

Result:

- The menu contents appear

ACCESSING A SUB-MENU FROM THE MAIN MENU

- Use the MINUS/PLUS keys   to select the desired sub-menu
- Use the control key OK  to confirm the selection

Result:

- The content of the sub-menu is displayed



ACCESSING A SUB-MENU FROM A MENU

- Use the ARROW control keys   to select the desired sub-menu
- Use the control key OK  to confirm the selection

Result:

- The content of the sub-menu is displayed

MODIFYING A PARAMETER IN A MENU OR SUB-MENU

- Use the MINUS/PLUS keys   to modify the parameter
- Use the control key OK  to confirm the modification

Result:

- A confirmation message is displayed

- Use the control key OK  to confirm the modification

RETURNING TO THE PREVIOUS MENU

- Use the control key EXIT 

RETURNING TO THE MAIN MENU FROM A MENU OR SUB-MENU

- Use the MENU control key 

Result:

- The page ① is displayed with the list of menus/sub-menus

RETURNING TO THE WORK PAGE FROM THE MAIN MENU



- Use the MENU control key. 

Result:

- The WORK PAGE is displayed



LIST OF MENUS

	Menus/sub-menus	User		Dealers/Rental companies		
		Access code not required		Access code required		
		Display	Adjustment of parameters	Display	Adjustment of parameters	
	"Code" Code		<input type="radio"/>		<input type="radio"/>	
	"Options" Options	"Klaxon mode" Horn mode (1)		<input type="radio"/>	<input type="radio"/>	
		"Always flash. light" Permanent rotating beacon light (2)		<input type="radio"/>	<input type="radio"/>	
		"Locking telescop" Telescope locking			<input type="radio"/>	
		"Drive in working mode" Travel when working			<input type="radio"/>	
		"Tilt in working mode" Tilting when working (*)			<input type="radio"/>	
		"Safe Man System" Safe Man System (*) or "Sec. Guarding System" Secondary protection system (*)			<input type="radio"/>	
		"Auto retract tel. (SMS)" Automatic telescope retraction (SMS) (3)			<input type="radio"/>	
		"Reduce speed fast + bkwd" Reversing speed + hare reduction			<input type="radio"/>	
		"Easy manager" (*) or "Easy Link remote ctrl" Easy link remote control (*)			<input type="radio"/>	
		"Box config Easy manager" Easy Manager configuration (*) or "Easy Link keypad ctrl" Easy link keypad control(*)			<input type="radio"/>	
		"Language" Language	English			<input type="radio"/>
			Deutsch			<input type="radio"/>
	Nederlands				<input type="radio"/>	
	English				<input type="radio"/>	
	"System parameters" System parameters	"Engine management" Engine management			<input type="radio"/>	
		"Arm management" Jib management			<input type="radio"/>	
		"Arm bumper" Jib stop			<input type="radio"/>	
		"Telescop management" Telescope management			<input type="radio"/>	
		"Telescop bumper" Telescope stop			<input type="radio"/>	
		"Jib management" Jib management			<input type="radio"/>	
		"Turret management" Turntable management			<input type="radio"/>	
		"Bskt levell mgmt" Basket tilting management			<input type="radio"/>	
		"Bskt rotation mgmt" Basket rotation management			<input type="radio"/>	
		"Steering management" Steering management			<input type="radio"/>	
		"Generator" Generator			<input type="radio"/>	
	"Maint periods" Maintenance periods			<input type="radio"/>		
	"USB download" USB transfer			<input type="radio"/>		

(*) Depending on version

(1) "NONE" = NONE, "AVCT" = DRIVING/STEERING ALARM, "MVT" = ALL MOVEMENTS ALARM

(2) PERMANENT ORANGE ROTATING BEACON LIGHT: "OFF" = deactivated, "ON" = activated



(3) Depending on version, AUTOMATIC TELESCOPE RETRACTION: "OFF" = deactivated, "ON" = activated

NOTE: the texts in inverted commas are displayed when the language "English" (English) is selected.

	Menus/sub-menus		User		Dealers/Rental companies	
			Access code not required		Access code required	
			Display	Adjustment of parameters	Display	Adjustment of parameters
	"Maintenance" Maintenance	"Oil change" Oil change (6)	⊙			⊙
		"Oil filter" Oil filter (6)	⊙			⊙
		"Air filter" Air filter (6)	⊙			⊙
		"Fuel filter" Fuel filter (6)	⊙			⊙
		"Hydraulic filter" Hydraulic filter (6)	⊙			⊙
		"Hydrostat filter" Hydrostatic filter (6)	⊙			⊙
		"Lubrication" Lubrication (6)	⊙			⊙
		"Mechanical check" Mechanical inspection (6)	⊙			⊙
	"Maintenance History" Maintenance history			⊙		
	"Speed calibration" Speed calibration	"Arm lifting up" Jib raising				⊙
		"Arm lifting down" Jib lowering				⊙
		"Extend telescop" Telescope extension				⊙
		"Retrac telescop" Telescope retraction				⊙
		"Jib lifting up" Jib up				⊙
		"Jib lifting down" Jib down				⊙
		"Rotation turret" Turntable rotation				⊙
		"Basket right rotation" Platform right rotation				⊙
		"Basket left rotation" Platform left rotation				⊙
		"Forward drive working mode" Work forward travel			⊙	
		"Backward drive working mode" Working reverse travel			⊙	
		"Forward drive slow transport" Slow (tortoise) forward travel			⊙	
		"Backward drive slow transport" Slow (tortoise) backward travel			⊙	
		"Forward drive slope transport" Ramp forward travel			⊙	
	"Backward drive slope transport" Ramp backward travel			⊙		
		"Pressure setting" Pressure adjustments				⊙
		"Overload calibration" Overload calibration				⊙
		"Generator calibration" Generator calibration				⊙
"Parameters setting" Parameter management	"Mach parameters restoration" Restore machine parameters				⊙	
	"Mach parameters saving" Save machine parameters				⊙	
	"Raw factory prm restoration" Restore basic factory values				⊙	
	"Engine accel calibration" Engine acceleration calibration				⊙	
	"Joysticks calibration" Joystick calibration				⊙	
"Mvt start calibration" Movement start calibration	"Arm lifting down" Arm lowering				⊙	
	"Retract telescop" Telescope retraction				⊙	
	"Jib lifting down" Jib down				⊙	
	"Forward drive working mode" Work forward travel				⊙	

(6) "at / to do in / urgent" = in / to do / urgent

NOTE: the texts in inverted commas are displayed when the language "English" (English) is selected.

	Menus/sub-menus		User		Dealers/Rental companies	
			Access code not required		Access code required	
			Display	Adjustment of parameters	Display	Adjustment of parameters
	"Screen setting" Screen adjustments	"Contrast" Contrast		<input type="radio"/>		<input type="radio"/>
		"Brightness" Light level		<input type="radio"/>		<input type="radio"/>
		"Date and time" Date and time		<input type="radio"/>		<input type="radio"/>
		"Button tones" Key beeps		<input type="radio"/>		<input type="radio"/>
	"Codification" Codification	"Program and equipment codes" Program and equipment codes	<input type="radio"/>		<input type="radio"/>	
		"Machine selection" Machine selection				<input type="radio"/>
	"Hour counters" Hour counters	"Rental" Rental	<input type="radio"/>			<input type="radio"/>
		"Engine" Engine	<input type="radio"/>		<input type="radio"/>	
	"Day hours" Daily hours		<input type="radio"/>		<input type="radio"/>	
	"Input/output visualisation" Input/output display	"Power supply" Power supplies	<input type="radio"/>		<input type="radio"/>	
		"Fuses" Fuses	<input type="radio"/>		<input type="radio"/>	
		INTOR UC233	<input type="radio"/>		<input type="radio"/>	
		INANA UC233	<input type="radio"/>		<input type="radio"/>	
		HSCE UC233	<input type="radio"/>		<input type="radio"/>	
		OUTTOR UC233	<input type="radio"/>		<input type="radio"/>	
		OUTPWM UC233	<input type="radio"/>		<input type="radio"/>	
	"Diagnostic" Diagnostics	"Lifting arm" Jib raising	<input type="radio"/>		<input type="radio"/>	
		"Lowering arm" Jib lowering	<input type="radio"/>		<input type="radio"/>	
		"Telescope extend" Telescope extension	<input type="radio"/>		<input type="radio"/>	
		"Telescope retract" Telescope retraction	<input type="radio"/>		<input type="radio"/>	
		"Lifting jib" Jib up	<input type="radio"/>		<input type="radio"/>	
		"Lowering jib" Jib down	<input type="radio"/>		<input type="radio"/>	
		"Turret rotation" Turntable rotation	<input type="radio"/>		<input type="radio"/>	
		"Lifting basket tilt" Platform tilt lifting	<input type="radio"/>		<input type="radio"/>	
		"Lowering basket tilt" Platform tilt lowering	<input type="radio"/>		<input type="radio"/>	
		"Basket rotation" Platform rotation	<input type="radio"/>		<input type="radio"/>	
"Driving" Machine travel		<input type="radio"/>		<input type="radio"/>		
"Steering" Machine steering		<input type="radio"/>		<input type="radio"/>		
"Generator activation" Generator activation		<input type="radio"/>		<input type="radio"/>		
"Engine starter" Engine starting		<input type="radio"/>		<input type="radio"/>		
"Defaults history" Fault history		<input type="radio"/>		<input type="radio"/>		

NOTE: the texts in inverted commas are displayed when the language "English" (English) is selected.

OPERATING THE MACHINE

⚠ IMPORTANT ⚠

Part 1 - OPERATING AND SAFETY INSTRUCTIONS must be read and understood before operating the machine.

TRANSPORT/WORKING POSITION

TRANSPORT POSITION

The machine is in the TRANSPORT position when:

- The main/secondary arm is completely lowered
- The telescope is completely retracted

NOTE: the jib may or may not be raised, the turntable and the platform may or may not be turned.







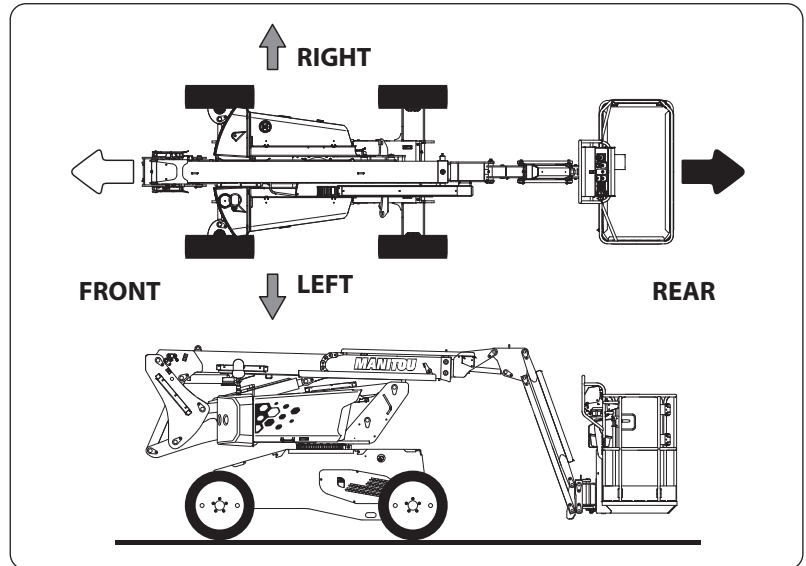

The turntable and the platform are in NEUTRAL position when the main/secondary arm and the platform are parallel to the machine's chassis with the platform between the 2 rear wheels.

Front, rear, left and right are defined as follows:

- The machine is in the TRANSPORT position
- The turntable and the platform are in NEUTRAL position
- The operator is in the platform facing the direction of the front wheels



The TORTOISE, RAMP and HARE driving speeds can be selected but restrictions may apply.

	 TORTOISE speed selected	 RAMP speed selected	 HARE speed selected
Drive forward	 TORTOISE speed activated	 RAMP speed activated	 HARE speed activated*
Drive backward	 TORTOISE speed activated	 RAMP speed activated	 RAMP speed activated

*: RAMP speed is automatically activated when the differential lock is activated.

NOTE: it is recommended that the turntable and platform are put in NEUTRAL position to drive the machine at HARE speed.

WORKING POSITION

⚠ IMPORTANT ⚠

Traveling over rough terrain, on unstable ground, on slopes that are steeper than those authorized (⚠ SPECIFICATIONS) or in any other conditions likely to cause the machine to tip up or become destabilized is PROHIBITED.

The machine is in the WORKING position when:

- The main/secondary arm is not completely lowered
- The telescope is not completely retracted

NOTE: the jib may or may not be raised. The turntable and the platform may or may not be turned.

The WORKING POSITION driving speed is automatically activated regardless of the driving speed selected.

The differential lock is automatically activated regardless of the driving speed selected.

DRIVING CONDITIONS

DRIVING LONG DISTANCES

- The machine is in the TRANSPORT position
- The turntable and the platform are in NEUTRAL position
- The jib is slightly raised for better visibility
- Drive the machine forward

DRIVING ON A SLOPE

- The machine is in the TRANSPORT position
- The turntable and the platform are in NEUTRAL position
- The jib is slightly raised for better visibility

- Select RAMP speed



- Drive the machine in line with the slope

OPERATION FROM THE GROUND LEVEL CONTROL PANEL

⚠ IMPORTANT ⚠

◀ **CONTROL PANEL AND SAFETY DEVICES ON THE GROUND** for detailed information about the ground controls.

SWITCH ON THE MACHINE

- Ensure that the emergency stop buttons are pulled (ON position)
 - On the ground level control panel
 - On the platform control panel
- BATTERY CUT-OFF option: turn the battery cut-off to the ON position
- Turn the ignition switch to position 

Result:

- The screen comes on, ◀ GROUND LEVEL CONTROL PANEL SCREEN

NOTE: SECONDARY PROTECTION SYSTEM option SPS - FIRST VERSION "SAFEMANSYSTEM", ◀ OPTIONS.

NOTE: SECONDARY PROTECTION SYSTEM option SPS - SECOND VERSION, ◀ OPTIONS.



NOTE: the horn sounds twice and the DIESEL ENGINE NOT STARTED alarm page is displayed when the machine is turned on without starting the diesel engine in the next 10 seconds, ◀ GROUND LEVEL CONTROL PANEL SCREEN.

SWITCH OFF THE MACHINE

- Turn the ignition switch to position 
- BATTERY CUT-OFF option: turn the battery cut-off to the OFF position

START THE DIESEL ENGINE

- Switch the machine on
- Wait for the preheat cycle to finish, ◀ GROUND LEVEL CONTROL PANEL SCREEN
- Start the diesel engine, ◀ DIESEL ENGINE STARTER BUTTON and ◀ DIESEL ENGINE START MODE BUTTON if the outside temperature is below -10 °C
- If the diesel engine does not start:

- Turn the ignition switch to position  , turn it to position 
- Wait for the preheat cycle to finish and try to start the diesel engine

NOTE: consult maintenance personnel if the diesel engine fails to start after several attempts.

SWITCH OFF THE DIESEL ENGINE

⚠ IMPORTANT ⚠

Wait several minutes for the diesel engine to cool down before stopping it after intensive use.

- Turn the ignition key to position  or press the emergency stop button (OFF position)

POSITION THE PLATFORM

- Ensure that the turntable is unlocked, ◀ SAFETY COMPONENTS: TURNTABLE LOCKING PIN.

NOTE: it is essential that the turntable is locked when the machine is being transported or lifted, ◀ TRANSPORTING THE MACHINE and ◀ 3 - MAINTENANCE: OCCASIONAL OPERATIONS: RAISING THE MACHINE.

- Push and hold the ground level/platform controls selector switch to the right 
- Use the appropriate controls to position the platform
- Release the ground level/platform controls selector switch

ACTIVATE SIMULTANEOUS FUNCTIONS

2 machine functions can be activated simultaneously. The audible warning sounds twice when the machine's functions cannot be activated simultaneously.

EMERGENCY STOP

- Press the emergency stop button (OFF position)

USE FROM THE PLATFORM CONTROL PANEL

⚠ IMPORTANT ⚠

◀ **CONTROL PANEL AND SAFETY DEVICES IN THE PLATFORM** for detailed information about the platform controls.

Make sure that the platform is level before putting the machine in working position, ▶ **OPERATING THE MACHINE: TRANSPORT/WORKING POSITION.**

TURNTABLE COVER KEY LOCK option: to guarantee access to the emergency controls, it is mandatory to unlock the right-hand turntable cover before using the machine from the platform.

TURN THE MACHINE ON/OFF

▶ OPERATION FROM THE GROUND LEVEL CONTROL PANEL.

START THE DIESEL ENGINE

- Switch the machine on
- Wait for the preheat cycle to finish, ▶ **PREHEAT INDICATOR LIGHT**
- Start the diesel engine, ▶ **DIESEL ENGINE STARTER BUTTON**

NOTE: ▶ OPERATION FROM THE GROUND LEVEL CONTROL PANEL if the outside temperature is below -10 °C.

- If the diesel engine does not start:
 - Press the emergency stop button (OFF position), pull it or turn it clockwise and then release it (ON position).
 - Wait for the preheat cycle to finish and try to restart the diesel engine

NOTE: consult maintenance personnel if the diesel engine fails to start after several attempts.

SWITCH OFF THE DIESEL ENGINE

⚠ IMPORTANT ⚠

Wait several minutes for the diesel engine to cool down before stopping it after intensive use.

- Press the emergency stop button (OFF position)

DRIVE, STEER AND BRAKE THE MACHINE

⚠ IMPORTANT ⚠

Always refer to the colors of the arrows on the chassis and on the control panel in the platform before driving/steering the machine.

- Ensure that the turntable is unlocked, ▶ **SAFETY COMPONENTS: TURNTABLE LOCKING PIN**

NOTE: it is essential that the turntable is locked when the machine is being transported or lifted, ▶ **TRANSPORTING THE MACHINE** and ▶ **3 - MAINTENANCE: OCCASIONAL OPERATIONS: RAISING THE MACHINE.**

- Put the driving speed selection switch into the desired speed position
- Put the driving speed selection switch into the desired steering position
- Press and hold down the foot switch
- Use the appropriate control handle to drive, steer and brake the machine
- Release the foot switch

POSITION THE PLATFORM

- Ensure that the turntable is unlocked, ▶ **SAFETY COMPONENTS: TURNTABLE LOCKING PIN**

NOTE: it is essential that the turntable is locked when the machine is being transported or lifted, ▶ **TRANSPORTING THE MACHINE** and ▶ **3 - MAINTENANCE: OCCASIONAL OPERATIONS: RAISING THE MACHINE.**

- Press and hold down the foot switch
- Use the appropriate controls to position the platform
- Release the foot switch

ACTIVATE SIMULTANEOUS FUNCTIONS

3 machine functions can be activated simultaneously. The audible warning sounds twice when the machine's functions cannot be activated simultaneously

EMERGENCY STOP





- Press the emergency stop button (OFF position)

LOCKED FUNCTIONS



















Some functions are locked  (refer to the tables below):

- When the platform load has reached maximum capacity (OVERLOAD ALARM)
- When the machine is on a steep slope (TILT ALARM)

TRANSPORT POSITION

	ALARM	
	OVERLOAD	TILTING
GROUND FUNCTIONS		
RAISE THE MAIN/SECONDARY ARM		
EXTEND THE TELESCOPE		
RAISE/LOWER THE JIB		
TILT THE PLATFORM/JIB UP/DOWN		
TURN THE TURNTABLE (LEFT/RIGHT)		
FUNCTIONS IN THE PLATFORM		
RAISE THE MAIN/SECONDARY ARM		
EXTEND THE TELESCOPE		
RAISE/LOWER THE JIB		
TILT THE PLATFORM/JIB UP/DOWN		
TURN THE TURNTABLE (LEFT/RIGHT)		
TURN THE PLATFORM (LEFT/RIGHT)		
DRIVE (FORWARD/BACKWARD)		
STEER (LEFT/RIGHT)		

WORKING POSITION

	ALARM	
	OVERLOAD	TILTING
GROUND FUNCTIONS		
RAISE THE MAIN/SECONDARY ARM		
LOWER THE MAIN/SECONDARY ARM		
EXTEND/RETRACT THE TELESCOPE		
RAISE/LOWER THE JIB		
TILT THE PLATFORM/JIB UP/DOWN		
TURN THE TURNTABLE (LEFT/RIGHT)		
FUNCTIONS IN THE PLATFORM		
RAISE THE MAIN/SECONDARY ARM		
LOWER THE MAIN/SECONDARY ARM		
EXTEND THE TELESCOPE		
RETRACT THE TELESCOPE		
RAISE/LOWER THE JIB		
TURN THE TURNTABLE (LEFT/RIGHT)		
TURN THE PLATFORM (LEFT/RIGHT)		
DRIVE (FORWARD/BACKWARD)		
STEER (LEFT/RIGHT)		

CONFIGURE THE MACHINE FOR TRANSPORT

⚠ IMPORTANT ⚠

Turntable rotation is prohibited once on the flatbed.

It is essential that the turntable remains locked when the platform is on the flatbed, ⚠ SAFETY COMPONENTS: TURNABLE LOCKING PIN.

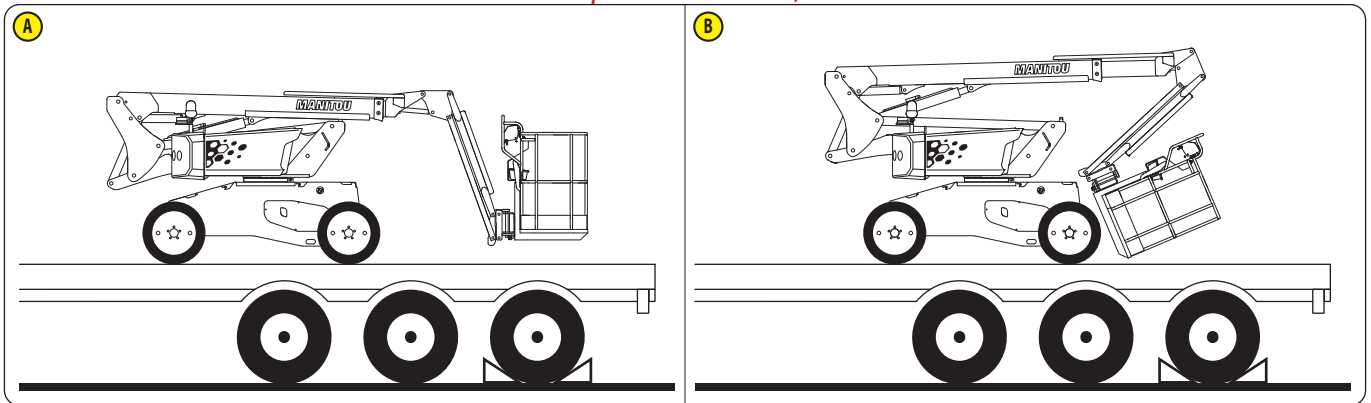

The machine must be transported in TRANSPORT position **A** or in FOLDED position **B**.

NOTE: ⚠ OPERATING THE MACHINE: TRANSPORT/WORKING POSITION: TRANSPORT POSITION.

MOVING FROM TRANSPORT POSITION **A** TO FOLDED POSITION **B**

NOTE: the diesel engine is started; the machine is in the TRANSPORT position; the turntable and the platform are in the NEUTRAL position and the turntable is locked.

- Fully lower the jib
- Get out of the platform
- From the ground level control panel:
 - Raise the main/secondary arm (15° maximum)
 - Extend the telescope slightly
 - Tilt the platform/jib down to fold the platform under the main/secondary arm. Ensure that the platform cannot hit the transport flatbed or the machine's chassis
 - Lower the main/secondary arm so that the platform is approximately 10 cm from the transport flatbed
 - Switch off the machine and remove the key

MOVING FROM THE FOLDED POSITION **B** TO THE TRANSPORT POSITION **A**

NOTE: the turntable is locked.

- From the ground level control panel:
 - Start the diesel engine
 - Raise the main/secondary arm (15° maximum)
 - Tilt the platform/jib up until the platform floor is horizontal. Ensure that the platform cannot hit the transport flatbed
 - Fully retract the telescope
 - Fully lower the main/secondary arm
- Switch the machine off

⚠ IMPORTANT ⚠

Turntable rotation is prohibited once on the flatbed.

It is essential that the turntable remains locked when the platform is on the flatbed, ⚠ SAFETY COMPONENTS: TURNTABLE LOCKING PIN.

Make sure that the machine is properly secured to the transport flatbed.

The machine is equipped with 6 anchoring points (⚠ STICKERS: ANCHORAGE POINT); comply with the country's regulations concerning the minimum number of anchorage points required when transporting a machine.

Make sure that the platform is properly secured to the transport flatbed

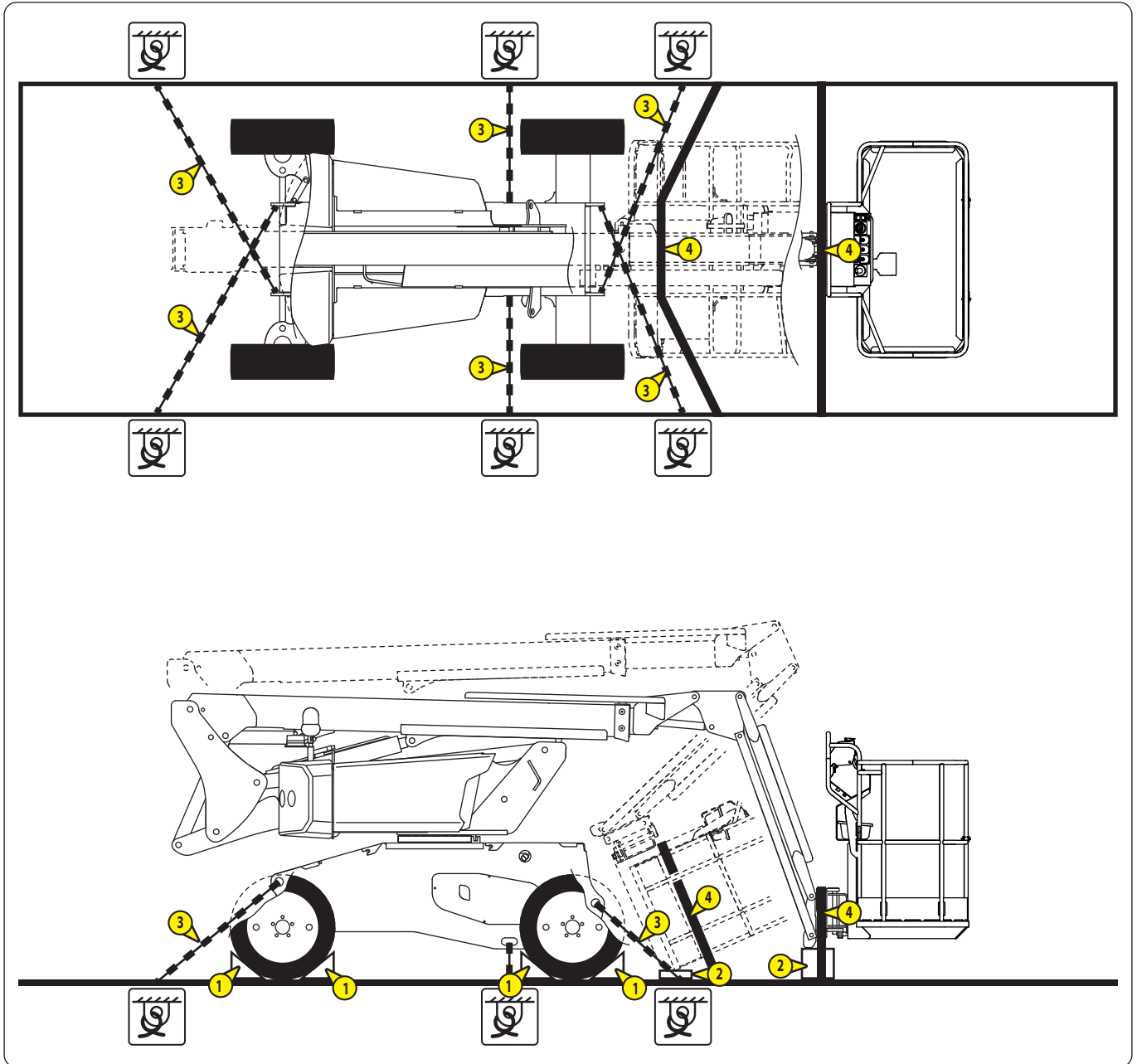

- Ensure that the machine is switched off: The ignition switch must be in the  position, the key must be removed and the battery cut-off (option) must be in the OFF position.
- Ensure that the turntable is locked, ⚠ SAFETY COMPONENTS: TURNTABLE LOCKING PIN
- Fix chocks **1** to the transport flatbed at the front and rear of each of the machine's wheels
- Install a wedge **2** under the machine platform
- Lash the machine to the flatbed truck with sufficiently robust straps or chains **3** (according to country regulations) attached to the machine's anchorage points (⚠ STICKERS: ANCHORAGE POINT)
- Secure the platform with a strap **4** (supplied with the machine); do not overtighten to avoid damage

RESCUE PROCEDURE

⚠ IMPORTANT ⚠

This procedure should be read and fully understood by the operator and any other persons likely to be involved with working on the machine in the event of a breakdown or a person getting trapped in the platform.

SHOULD THE USER FEEL ILL - PRIORITY CONTROLS

If the operator in the platform should fall ill or find himself incapable of maneuvering, the person present on the ground can take over the machine controls from the ground level control panel.

If the diesel engine has been started:

- Push and hold the switch ① to the right 
- Lower the platform using the appropriate control keys
- Release the keys or the switch to stop the current movements

If the diesel engine has not been started and the emergency stop button in the platform is in the ON position (the screen is on):

- Start the diesel engine
- Push and hold the switch ① to the right 
- Lower the platform using the appropriate control keys
- Release the keys or the switch to stop the current movements

If the diesel engine has not been started and the emergency stop button in the platform is in the OFF position (the screen is off):

- Push and hold the switch ① to the right 
- Wait for the preheat cycle to finish and start up the diesel engine
- Lower the platform using the appropriate control keys
- Release the keys or the switch to stop the current movements

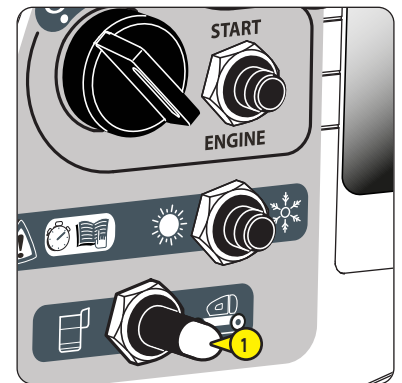

IF THERE IS AN ACCIDENT OR BREAKDOWN - EMERGENCY CONTROLS

⚠ IMPORTANT ⚠

*The tilt alarm and overload alarm may no longer be active when the emergency controls are in use. Activation of functions likely to tip over or imbalance the machine is prohibited.
The backup pump should be activated for a maximum of 4 minutes, then wait 10 minutes before reactivating the pump for a new 4 minute cycle.*

If an accident or breakdown occurs making the ground level and platform control panels unusable, the machine has emergency controls for certain machine functions.

- Open the left-hand turntable cover
- Locate the various components of the emergency controls:
 - Pump lever ①
 - Manual backup pump ②
 - Hydraulic control valve ③ and manual controls ③A to ③E
- Take the pump lever ① and place it in the manual backup pump housing ②
- Use the controls described in the following pages

NOTE: refer to the BACKUP PUMP stickers ⓐ, ⓐ STICKERS.

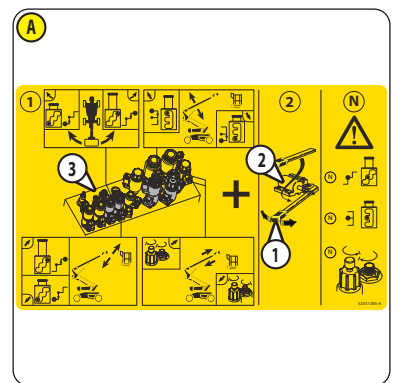
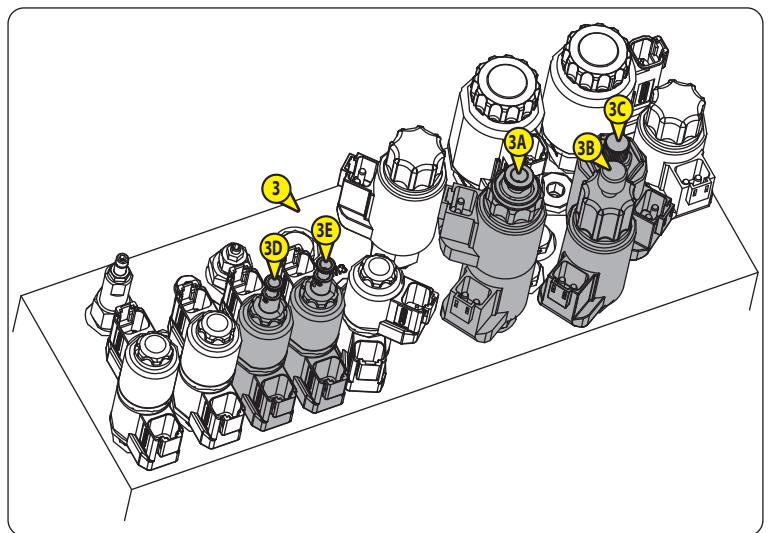
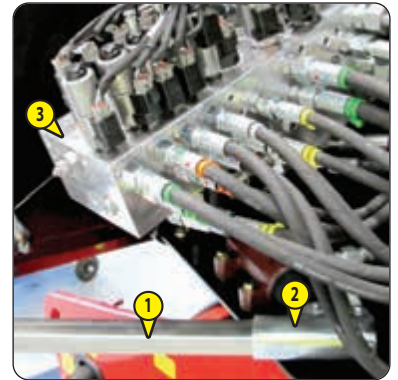
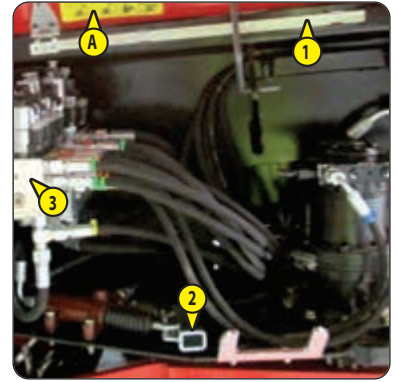

EMERGENCY CONTROLS FROM THE HYDRAULIC CONTROL VALVE 3

A- RAISE THE MAIN/SECONDARY ARM

- 1 - Turn the valve knob 3A counterclockwise, then turn it clockwise until it stops.
- 2 - Pump to raise the main/secondary arm, stop when the desired position is reached.
- 3 - Turn the valve knob 3A counterclockwise, release it and then turn it clockwise until it stops.

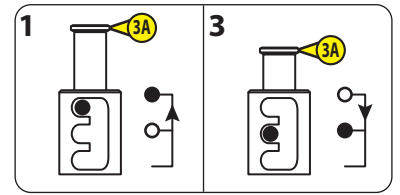

B- LOWER THE MAIN/SECONDARY ARM

- 1 - Turn the valve knob 3A counterclockwise, push it and then turn it clockwise until it stops.
- 2 - Pump to lower the main/secondary arm, stop when the desired position is reached.
- 3 - Turn the valve knob 3A counterclockwise, release it and then turn it clockwise until it stops.

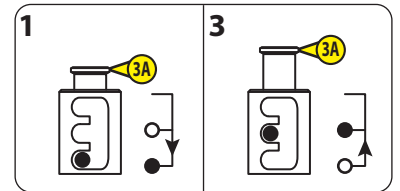

C - EXTEND THE TELESCOPE

- 1 - Turn the valve knob 3B clockwise until it stops. Turn the valve knob 3C clockwise until it stops.
- 2 - Pump to extend the telescope, stop when the desired position is reached.
- 3 - Turn the button of the valve 3B counterclockwise until it stops. Make sure that the valve knob 3C is turned clockwise until it stops.

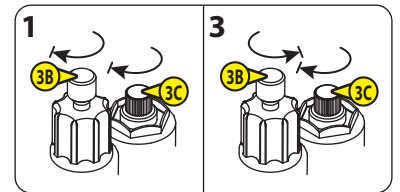

D - RETRACT THE TELESCOPE

- 1 - Turn the valve knob 3B clockwise until it stops. Turn the button of the valve 3C counterclockwise until it stops.
- 2 - Pump to retract the telescope, stop when the desired position is reached.
- 3 - Turn the button of the valve 3B counterclockwise until it stops. Turn the valve knob 3C clockwise until it stops.

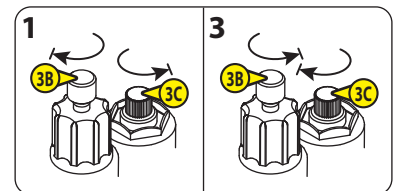

E- TURN THE TURNTABLE TO THE LEFT

- 1 - Push the valve knob 3D, turn it clockwise until it stops and release it.
- 2 - Pump to turn the turntable to the left, stop when the desired position is reached.
- 3 - Turn the valve knob 3D counterclockwise until it stops and release it.

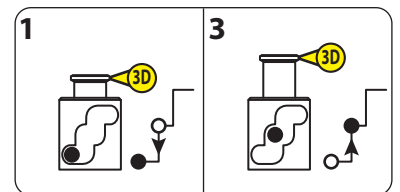

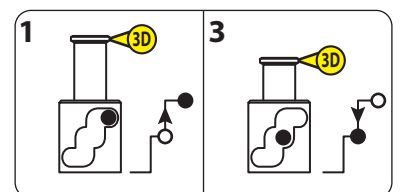

F- TURN THE TURNTABLE TO THE RIGHT

- 1 - Pull the valve knob 3D, turn it counterclockwise until it stops and release it.
- 2 - Pump to turn the turntable to the right, stop when the desired position is reached.
- 3 - Turn the valve knob 3D clockwise until it stops and release it.



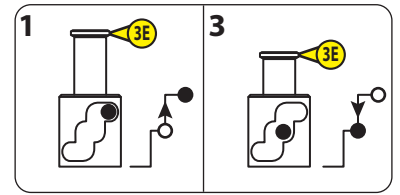

G- RAISE THE JIB

- 1 - Pull the valve button , turn it counterclockwise until it stops and release it.
- 2 - Pump to raise the jib, stop when the desired position is reached.
- 3 - Turn the valve knob  clockwise until it stops and release it.



H- LOWER THE JIB

- 1 - Push the valve knob , turn it clockwise until it stops and release it.
- 2 - Pump to lower the jib, stop when the desired position is reached.
- 3 - Turn the valve knob  counterclockwise until it stops and release it.

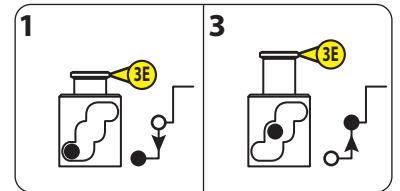

OPTIONS

KEY LOCK FOR TURNTABLE COVERS

⚠ IMPORTANT ⚠

To guarantee access to the emergency controls, it is mandatory to unlock the left-hand turntable cover before using the machine from the platform.

GENERATOR

⚠ IMPORTANT ⚠

Do not connect cord extensions, power supply bars or plugs with multiple sockets to the electric power socket in the platform.

Overvoltages could occur when the generator is started.

NOTE: the diesel engine must be started to activate the generator.

- Press the generator button ① and release it to start the generator
- Plug an electrical appliance into the electric power socket in the platform
- Press the generator button ① and release it to stop the generator

NOTE:

- Generator 110 V/3.5 kW: 1 electric power socket (UK) delivering 110 V/16 A maximum
- Generator 220 V/3.5 kW: 1 electric power socket delivering 220 V/16 A maximum

The generator has a circuit breaker. To reset it:

- Press the generator button ① and release it to stop the generator
- Open the right-hand turntable cover
- Locate the switch ② on the generator and set it to the ON position

Result:

- The switch must remain in the ON position, the indicator ③ should be red
- Press the generator button and release it to start the generator
- Check that the switch remains in the ON position and that the indicator is red
- Close the right-hand turntable cover

NOTE: refer to maintenance personnel if the circuit breaker is not working correctly.

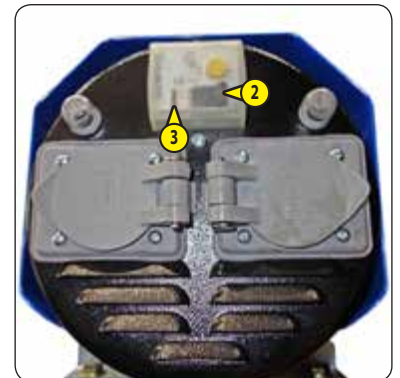
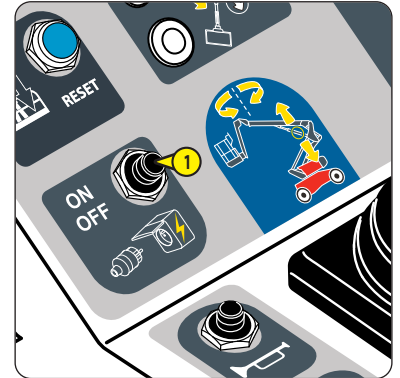

BATTERY CUT-OFF

2 positions:

Ⓐ OFF

The handle is vertical.

Ⓑ ON

The handle is horizontal.

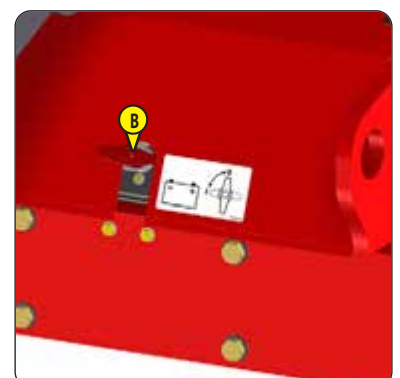
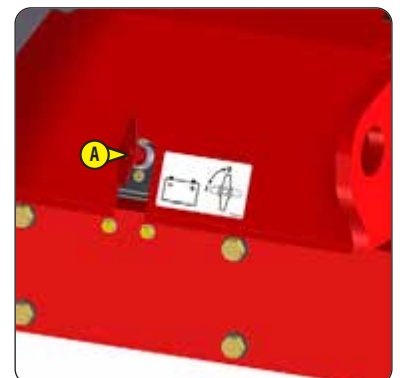

SECONDARY PROTECTION SYSTEM SPS - FIRST VERSION "SAFEMANSYSTEM"

⚠ IMPORTANT ⚠

Operate the controls extremely carefully during attempts at clearance.

If the audible alarm sounds intermittently and rapidly and the flashing light SPS ① flashes rapidly: The machine can be used, but the secondary protection system SPS "SafeManSystem" is deactivated; consult the maintenance personnel.

NOTE: the audible alarm sounds once and the flashing light SPS ① flashes several times when the machine is powered up. This indicates that the secondary protection system SPS "SafeManSystem" is operating correctly.

NOTE: the flashing light SPS ① can be blue or red depending on the country.

OPERATION DESCRIPTION

If you are trapped between the pressure sensitive bar SPS ② and a structure A:

- All of the machine's functions are stopped and locked
- The horn sounds intermittently and the flashing light SPS ① flashes
- AUTOMATIC TELESCOPE RETRACTION option (depending on version) :
 - The telescope retracts automatically in less than 4 seconds
- If you are still trapped between the pressure sensitive edge SPS and the structure:
 - Press and release the reset button SPS ③

Result:

- The machine's functions are unlocked, use the controls to get free
- The horn stops sounding and the flashing light SPS stops flashing when you are no longer trapped

- If you are no longer trapped between the pressure sensitive bar SPS and the structure:
 - Press and release the reset button SPS ③

Result:

- All of the machine's functions are unlocked
- The horn stops sounding and the flashing light SPS stops flashing

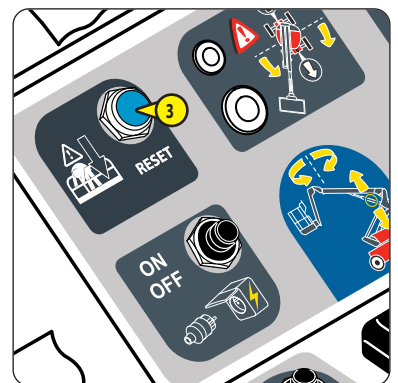
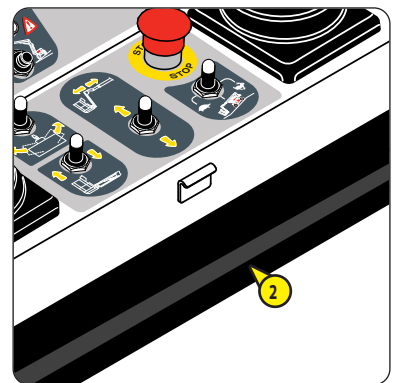

SECONDARY PROTECTION SYSTEM SPS (second version)

⚠ IMPORTANT ⚠

Operate the controls extremely carefully during attempts at clearance.

If the audible alarm sounds intermittently and rapidly and the flashing light SPS ① flashes rapidly: The machine can be used, but the secondary protection system SPS is deactivated; consult the maintenance personnel.

NOTE: the audible alarm sounds once and the flashing light SPS ① flashes several times when the machine is powered up. This indicates that the secondary protection system SPS is operating correctly.

NOTE: the flashing light SPS ① can be blue or red depending on the country.

OPERATION DESCRIPTION

If you are trapped between the safety cable SPS ② and a structure A:

- All of the machine's functions are stopped and locked
- The horn sounds intermittently and the flashing light SPS ① flashes
- AUTOMATIC TELESCOPE RETRACTION option (depending on version):
 - The telescope retracts automatically in less than 4 seconds
- If you are still trapped between the safety cable SPS and the structure:
 - Press and release the reset button SPS ③

Result:

- The machine's functions are unlocked, use the controls to get free
- The horn stops sounding and the flashing light SPS stops flashing when you are no longer trapped

- If you are no longer trapped between the safety cable SPS and the structure:

- Press and release the reset button SPS ③

Result:

- All of the machine's functions are unlocked
- The horn stops sounding and the flashing light SPS stops flashing

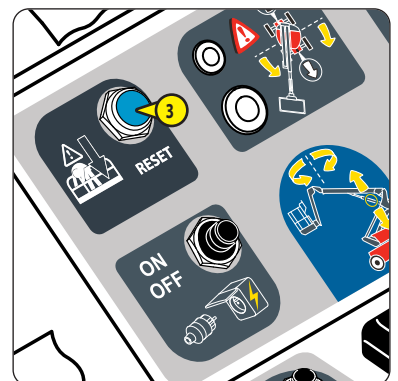
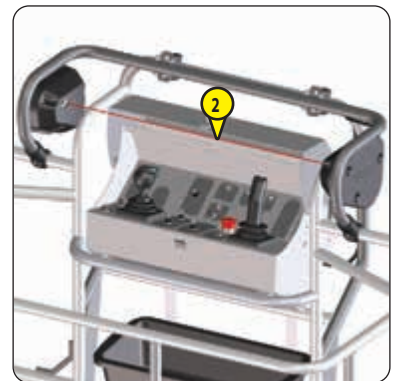

WORKLIGHT

The platform on this machine can be equipped with 1 worklight ①.

TURN ON THE WORKLIGHT

- Use the worklight switch ②

TURN OFF THE WORKLIGHT

- Use the worklight switch ②



3 - MAINTENANCE

3 - MAINTENANCE

INTRODUCTION	3-3
ORIGINAL MANITOU SPARE PARTS AND EQUIPMENT	3-3
DAILY AND MONTHLY MAINTENANCE	3-4
MANDATORY SERVICING AND PERIODIC MAINTENANCE	3-5
OCCASIONAL MAINTENANCE AND OPERATIONS	3-9
FILTER CARTRIDGES AND BELTS	3-10
LUBRICANTS AND FUEL	3-12
➤ DAILY MAINTENANCE	3-14
➤ MONTHLY MAINTENANCE OR EVERY 50 HOURS OF SERVICE	3-26
➤ ① 250H - PERIODIC MAINTENANCE - EVERY 250 HOURS OF SERVICE OR 6 MONTHS	3-30
➤ ② 500H - PERIODIC MAINTENANCE - EVERY 500 HOURS OF SERVICE OR 1 YEAR	3-37
➤ ③ 1000H - PERIODIC MAINTENANCE - EVERY 1,000 HOURS OF SERVICE OR 2 YEARS	3-46
➤ ④ 2000H - PERIODIC MAINTENANCE - EVERY 2,000 HOURS OF SERVICE OR 4 YEARS	3-50
➤ OCCASIONAL MAINTENANCE	3-52
➤ OCCASIONAL OPERATIONS	3-56

INTRODUCTION

MAINTENANCE OPERATIONS REQUIRE SPECIFIC PRECAUTIONS.

⚠ IMPORTANT ⚠

In order to maintain the machine's connectivity, some electrical components remain live even when the battery cut-off (option) is in the OFF position.

Unless specific instructions are given, during maintenance operations:

- The machine must be on a level surface. The wheels must be chocked

- The machine should be in TRANSPORT position. The turntable and the platform should be in NEUTRAL position, 2 - DESCRIPTION: OPERATING THE MACHINE: TRANSPORT/WORKING POSITION

- The jib must be fully lowered

- The platform must be empty

- The turntable must be unlocked, 2 - DESCRIPTION: SAFETY COMPONENTS: TURNABLE LOCKING PIN

ORIGINAL MANITOU SPARE PARTS AND EQUIPMENT

OUR MACHINES MUST BE SERVICED USING ORIGINAL MANITOU PARTS.

BY ALLOWING THE USE OF NON ORIGINAL MANITOU PARTS, YOU RISK:

⚠ IMPORTANT ⚠

THE USE OF COUNTERFEIT PARTS OR COMPONENTS NOT APPROVED BY THE MANUFACTURER MEANS YOU LOSE THE BENEFIT OF THE CONTRACTUAL GUARANTEE.

- Legally, incurring liability in the event of an accident
- Technically, causing operating malfunctions and reducing the machine's service life

BY USING ORIGINAL MANITOU PARTS FOR MAINTENANCE OPERATIONS, YOU BENEFIT FROM OUR KNOW-HOW

Through its network, MANITOU provides the user with:

- Know-how and competence
- The guarantee of high-quality work
- Original replacement parts
- Help with preventive maintenance
- Efficient help with diagnosis
- Improvements as a result of feedback
- Operator training
- Only the MANITOU network has detailed knowledge of the design of the machine and therefore the best technical ability to provide maintenance

⚠ IMPORTANT ⚠

ORIGINAL REPLACEMENT PARTS ARE DISTRIBUTED EXCLUSIVELY BY MANITOU AND ITS DEALER NETWORK.

The dealer network list is available on the MANITOU web site: www.manitou.com

DAILY AND MONTHLY MAINTENANCE

⚠ IMPORTANT ⚠

**DAILY MAINTENANCE MUST BE CARRIED OUT BY THE OPERATOR BEFORE USING THE MACHINE.
MONTHLY MAINTENANCE MUST BE CARRIED OUT BY THE MAINTENANCE PERSONNEL.**

➡ DAILY MAINTENANCE

- CHECK	General inspection	3-14
- CHECK	Fuel level	3-14
- CHECK	Battery voltage	3-14
- CHECK	Diesel engine oil level	3-15
- CHECK	Coolant level	3-15
- CHECK	Alternator/fan belt	3-15
- CHECK	Hydraulic oil level	3-16
- CHECK	Machine controls	3-17
- CHECK	Secondary protection system SPS (OPTION)	3-24

➡ MONTHLY MAINTENANCE OR EVERY 50 HOURS OF SERVICE

ALSO PERFORM THE DAILY MAINTENANCE.

- CHECK	Injection pipes, fuel hoses and the hose clamps	3-26
- CHECK	Wheel nut tightening	3-26
- CHECK	Generator (OPTION)	3-27
- CLEAN	Coolant and oil radiators	3-27
- CLEAN	Exterior air filter cartridge	3-28
- LUBRICATE	Steering pivots	3-29
- RESET	Maintenance warning	3-29

MANDATORY SERVICING AND PERIODIC MAINTENANCE

⚠ IMPORTANT ⚠

THE MANDATORY SERVICE AND THE PERIODIC MAINTENANCE MUST BE CARRIED OUT BY AN APPROVED PROFESSIONAL FROM THE MANITOU NETWORK.

MAINTENANCE SCHEDULE

This schedule enables mandatory servicing and periodic maintenance on the machine to be kept up-to-date by reporting the total number of hours worked and the date of the service.

	⬇	⬇	OR	⬇
WHEN DUE ➡	FIRST 50 HOURS	FIRST 6 MONTHS		FIRST 500 HOURS
MANDATORY SERVICE ➡	FIRST 50 HOURS	FIRST 500 HOURS OR 6 MONTHS		FIRST 500 HOURS OR 6 MONTHS + 2
MACHINE COUNTER ➡				
DATE OF SERVICING ➡				

WHEN DUE ➡	250 H	500 H or 1 YEAR	750 H	1000 H or 2 YEARS	1250 H
PERIODIC MAINTENANCE ➡	1	1 + 2	1	1 + 2 + 3	1
MACHINE COUNTER ➡					
DATE OF SERVICING ➡					

WHEN DUE ➡	1500 H or 3 YEARS	1750 H	2000 H or 4 YEARS	2250 H	2500 H or 5 YEARS
PERIODIC MAINTENANCE ➡	1 + 2	1	1 + 2 + 3 + 4	1	1 + 2
MACHINE COUNTER ➡					
DATE OF SERVICING ➡					

WHEN DUE ➡	2750 H	3000 H or 6 YEARS	3250 H	3500 H or 7 YEARS	3750 H
PERIODIC MAINTENANCE ➡	1	1 + 2 + 3	1	1 + 2	1
MACHINE COUNTER ➡					
DATE OF SERVICING ➡					

WHEN DUE ➡	4000 H or 8 YEARS	4250 H	4500 H or 9 YEARS	4750 H	5000 H or 10 YEARS
PERIODIC MAINTENANCE ➡	1 + 2 + 3 + 4	1	1 + 2	1	1 + 2 + 3
MACHINE COUNTER ➡					
DATE OF SERVICING ➡					

WHEN DUE ➡	5250 H	5500 H or 11 YEARS	5750 H	6000 H or 12 YEARS
PERIODIC MAINTENANCE ➡	1	1 + 2	1	1 + 2 + 3 + 4
MACHINE COUNTER ➡				
DATE OF SERVICING ➡				

ALSO PERFORM THE MONTHLY MAINTENANCE.

This service must be carried out in the first 50 hours of service.

- CHECK	Wheel nut tightening	3-26
- CHECK	Wheel motor seal	3-31
- CHECK	Tightening of wheel motor fixing screws.....	3-31
- CHECK	Tightening of the screws that fix the steering cylinder to the chassis.....	3-31
- CHECK	Tightening of the platform fixing screws	3-37
- REPLACE	Diesel engine oil	3-42
- REPLACE	Diesel engine oil filter cartridge	3-42

MANDATORY SERVICE - FIRST 500 HOURS OR 6 MONTHS

This service must be carried out in the first 500 hours of service or within the 6 months following the start-up of the machine (whichever occurs first):

FIRST 500 HOURS BEFORE THE FIRST 6 MONTHS

- If the machine has reached the first 500 hours of service before the first 6 months have expired, perform both the compulsory service and periodic 500-hour maintenance (◀  500H - PERIODIC MAINTENANCE - EVERY 500 HOURS OF SERVICE OR 1 YEAR).

FIRST 6 MONTHS BEFORE THE FIRST 500 HOURS

- If the machine has not completed 500 hours of service in the first 6 months, carry out only the mandatory service.

- CHECK	General inspection	3-14
- CHECK	Alternator/fan belt	3-15
- CHECK	Machine controls	3-17
- CHECK	Secondary protection system SPS (OPTION).....	3-24
- CHECK	Injection pipes, fuel hoses and the hose clamps.....	3-26
- CHECK	Wheel nut tightening	3-26
- CHECK	Generator (OPTION).....	3-27
- CLEAN	Coolant and oil radiators	3-27
- CLEAN	Exterior air filter cartridge	3-28
- LUBRICATE	Steering pivots.....	3-29
- CHECK	Alternator/fan belt	3-30
- CHECK	Wheel motor seal	3-31
- CHECK	Tightening of wheel motor fixing screws.....	3-31
- CHECK	Tightening of the screws that fix the steering cylinder to the chassis	3-31
- CHECK	Overload alarm	3-31
- CHECK	Braking	3-32
- CHECK	Turntable rotation motor oil level.....	3-33
- CHECK	Emergency controls.....	3-33
- CLEAN	Fuel filter cartridge.....	3-34
- LUBRICATE	Shafts, hubs and cylinder rings	3-35
- LUBRICATE	Telescope.....	3-36
- LUBRICATE	Crown gear	3-36
- CHECK	Tightening of the platform fixing screws	3-37
- CHECK	Telescope setting	3-38
- CHECK	Tightening of the fixing screws for the crown gear	3-39
- CHECK	Tightening of the fixing screws on the turntable rotation motor	3-39
- CHECK	Counterweight fixing screw tightening	3-40
- CHECK	Hydraulic hoses.....	3-40
- CHECK	Diesel engine silent blocks *.....	3-49
- CHECK	Diesel engine speeds *.....	3-49
- CHECK	Valve lash *.....	3-49
- CHECK	Injection pump *.....	3-49
- CHECK	Fuel injectors *.....	3-49
- CHECK	Hydrostatic transmission circuit pressure *.....	3-49
- CHECK	Clearance of slewing ring gear *.....	3-49
- CHECK	Speeds of hydraulic movements *.....	3-49
- CHECK	Condition of cylinders *.....	3-49
- CHECK	Condition of electric wiring *.....	3-49

** Consult your dealer.*

➔ ① 250H - PERIODIC MAINTENANCE - EVERY 250 HOURS OF SERVICE OR 6 MONTHS

ALSO PERFORM THE DAILY MAINTENANCE.

- CHECK	Injection pipes, fuel hoses and the hose clamps	3-30
- CHECK	Wheel nut tightening	3-30
- CHECK	Generator (OPTION)	3-30
- CHECK	Alternator/fan belt	3-30
- CHECK	Wheel motor seal	3-31
- CHECK	Tightening of wheel motor fixing screws	3-31
- CHECK	Tightening of the screws that fix the steering cylinder to the chassis	3-31
- CHECK	Overload alarm	3-31
- CHECK	Braking	3-32
- CHECK	Turntable rotation motor oil level	3-33
- CHECK	Emergency controls	3-33
- CLEAN	Fuel filter cartridge	3-34
- LUBRICATE	Shafts, hubs and cylinder rings	3-35
- LUBRICATE	Telescope	3-36
- LUBRICATE	Crown gear	3-36
- RESET	Maintenance warning	3-36

➔ ② 500H - PERIODIC MAINTENANCE - EVERY 500 HOURS OF SERVICE OR 1 YEAR

ALSO PERFORM THE DAILY SERVICE AND THE PERIODIC SERVICE AT 250 HOURS OF SERVICE.

- CHECK	Tightening of the platform fixing screws	3-37
- CHECK	Telescope setting	3-38
- CHECK	Tightening of the fixing screws for the crown gear	3-39
- CHECK	Tightening of the fixing screws on the turntable rotation motor	3-39
- CHECK	Counterweight fixing screw tightening	3-40
- CHECK	Hydraulic hoses	3-40
- REPLACE	Alternator/fan belt	3-40
- REPLACE	Fuel filter cartridge (pre-filter)	3-41
- REPLACE	Fuel filter cartridge	3-41
- REPLACE	Diesel engine oil	3-42
- REPLACE	Diesel engine oil filter cartridge	3-42
- REPLACE	Exterior air filter cartridge	3-43
- REPLACE	Turntable rotation motor oil	3-44
- REPLACE	Hydraulic pressure filter cartridge	3-44
- REPLACE	Hydrostatic transmission filter cartridge	3-45
- RESET	Maintenance warning	3-45

➔ ③ 1000H - PERIODIC MAINTENANCE - EVERY 1,000 HOURS OF SERVICE OR 2 YEARS

ALSO PERFORM THE DAILY SERVICE AND THE PERIODIC SERVICES AT 250 HOURS AND 500 HOURS OF SERVICE.

- CLEAN	Fuel tank	3-46
- REPLACE	Interior air filter cartridge	3-46
- REPLACE	Coolant	3-47
- REPLACE	Hydraulic oil	3-48
- CLEAN	Filling filter and suction strainers	3-48
- CHECK	Diesel engine silent blocks *	3-49
- CHECK	Diesel engine speeds *	3-49
- CHECK	Valve lash *	3-49
- CHECK	Injection pump *	3-49
- CHECK	Fuel injectors *	3-49
- CHECK	Hydrostatic transmission circuit pressure *	3-49
- CHECK	Clearance of slewing ring gear *	3-49
- CHECK	Speeds of hydraulic movements *	3-49
- CHECK	Condition of cylinders *	3-49
- CHECK	Condition of electric wiring *	3-49
- RESET	Maintenance warning	3-49

** Consult your dealer.*

➔ 4 2000H - PERIODIC MAINTENANCE - EVERY 2,000 HOURS OF SERVICE OR 4 YEARS

ALSO PERFORM THE DAILY SERVICE AND THE PERIODIC SERVICES AT 250 HOURS, 500 HOURS AND 1000 HOURS OF SERVICE.

- CHECK	Coolant and oil radiators *	3-50
- CHECK	Water pump and thermostat *	3-50
- CHECK	Alternator and starter *	3-50
- CHECK	Hydraulic circuit pressures *	3-50
- CHECK	Hydraulic circuit flow rates *	3-50
- CLEAN	Hydraulic oil tank *	3-50
- REPLACE	Air intake line and air suction hose *	3-50
- REPLACE	Coolant radiator pipes and cable ties *	3-50
- REPLACE	Rubber water pipes *	3-50
- REPLACE	Injection pipes, fuel hoses and the hose clamps *	3-50
- RESET	Maintenance warning	3-50

*** Consult your dealer.**

OCCASIONAL MAINTENANCE AND OPERATIONS

⚠ IMPORTANT ⚠

OCCASIONAL MAINTENANCE AND OCCASIONAL OPERATIONS MUST BE PERFORMED BY MAINTENANCE PERSONNEL OR AN APPROVED PROFESSIONAL FROM THE MANITOU NETWORK.

➔ OCCASIONAL MAINTENANCE

- REPLACE	Wheels	3-52
- REPLACE	Fuses/relays	3-52
- BLEED	Fuel supply circuit	3-54

➔ OCCASIONAL OPERATIONS

- WINCH	Machine	3-56
- LIFT	Machine	3-57

FILTER CARTRIDGES AND BELTS

② 500H - PERIODIC MAINTENANCE - EVERY 500 HOURS OF SERVICE OR 1 YEAR



DIESEL ENGINE OIL FILTER CARTRIDGE

Part No.: 894022

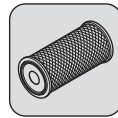

EXTERIOR AIR FILTER CARTRIDGE

Part No.: 942077



ALTERNATOR/FAN BELT

Part No.: 959614

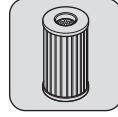

FUEL FILTER CARTRIDGE

Part No.: 781909

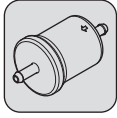

FUEL FILTER CARTRIDGE (PRE-FILTER)

Part No.: 734146

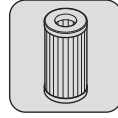

HYDRAULIC PRESSURE FILTER CARTRIDGE

Part No.: 518251

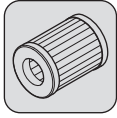

HYDROSTATIC TRANSMISSION FILTER CARTRIDGE

Part No.: 942081

③ 1000H - PERIODIC MAINTENANCE - EVERY 1,000 HOURS OF SERVICE OR 2 YEARS

ALSO ADD FILTER CARTRIDGES AND BELTS FOR PERIODIC MAINTENANCE AFTER 500 HOURS OF SERVICE.

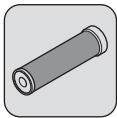

INTERIOR AIR FILTER CARTRIDGE

Part No.: 942078

AS REQUIRED

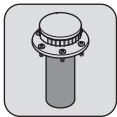

HYDRAULIC OIL TANK CAP/FILTER

Part No.: 259499

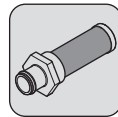

HYDRAULIC OIL TANK SUCTION STRAINER

Part No.: 52513197

LUBRICANTS AND FUEL

⚠ IMPORTANT ⚠

- USE THE RECOMMENDED LUBRICANTS AND FUEL:**
- For topping up, oils may not be miscible.
 - For oil changes, MANITOU oils are perfectly appropriate.

DIAGNOSTIC ANALYSIS OF OILS

If a service or maintenance contract has been set up with the dealer, a diagnostic analysis of diesel engine, transmission and axle oils may be requested depending on the rate of use.

(*) REQUIRED FUEL SPECIFICATION

Use a high-quality fuel to obtain optimal performance of the diesel engine.

- ASTM D975 diesel fuel (sulfur content < 15 ppm)

RECOMMENDATION

DIESEL ENGINE												
DESCRIPTION	CAPACITY	RECOMMENDATION										
		-40°C	-30°C	-20°C	-10°C	0°C	10°C	20°C	30°C	40°C	50°C	
DIESEL ENGINE OIL	5,1 L	10W30										
		10W40										
		MANITOU OIL 15W40 API CH4										
COOLING CIRCUIT	4 L	COOLANT -35°C										
FUEL TANK	53 L	DIESEL FUEL *										

HYDRAULICS												
DESCRIPTION	CAPACITY	RECOMMENDATION										
		-40°C	-30°C	-20°C	-10°C	0°C	10°C	20°C	30°C	40°C	50°C	
HYDRAULIC OIL TANK	60 L	ISO VG 100										
		ISO VG 68										
		MANITOU HYDRAULIC OIL ISO VG 46										
		ISO VG 37										
		ISO VG 32										

TRANSMISSION												
DESCRIPTION	CAPACITY	RECOMMENDATION										
		-40°C	-30°C	-20°C	-10°C	0°C	10°C	20°C	30°C	40°C	50°C	
STEERING PIVOT PINS		MANITOU BLACK MULTI-PURPOSE LUBRICANT										

LIFTING STRUCTURE												
DESCRIPTION	CAPACITY	RECOMMENDATION										
		-40°C	-30°C	-20°C	-10°C	0°C	10°C	20°C	30°C	40°C	50°C	
GENERAL GREASING		MANITOU BLACK MULTI-PURPOSE LUBRICANT										
TELESCOPE LUBRICATION		MANITOU BLACK MULTI-PURPOSE LUBRICANT										
CROWN GEAR BEARINGS		MANITOU BLACK MULTI-PURPOSE LUBRICANT										
CROWN GEAR TEETH		MANITOU MULTI-PURPOSE EXTREME PRESSURE LUBRICANT										
TURNTABLE ROTATION MOTOR	3 L	MANITOU MECHANICAL TRANSMISSION OIL SAE80W90										

PACK SIZE

OIL						
PRODUCT	PACKAGING / REFERENCE					
	1 LITER	2 LITERS	5 LITERS	20 LITERS	55 LITERS	209 LITERS
- MANITOU OIL 15W40 API CH4			661706	582357	582358	582359
- MANITOU HYDRAULIC OIL ISO VG 46			545500	582297	546108	546109
- SPECIAL MANITOU OIL FOR IMMERSSED BRAKES			545976	582391		894257
- MANITOU MECHANICAL TRANSMISSION OIL SAE80W90		499237	720184	546330	546221	546220

LUBRICANT						
PRODUCT	PACKAGING / REFERENCE					
	400 ML	400 G	1 KG	5 KG	20 KG	50 KG
- MANITOU MULTI-PURPOSE EXTREME PRESSURE LUBRICANT	947765					
- MANITOU BLACK MULTI-PURPOSE LUBRICANT		947766	161590			499235

LIQUID						
PRODUCT	PACKAGING / REFERENCE					
	1 LITER	2 LITERS	5 LITERS	20 LITERS	55 LITERS	210 LITERS
- COOLANT -35°C			894967	894968		894969

⚠ IMPORTANT ⚠

Consult the maintenance personnel if there is doubt about the condition of the machine.

NOTE: to carry out the general inspection of the machine, the turntable covers must be opened; the right chassis cover must be open; the front and rear chassis covers must be removed. They must be closed/put back in place once the general inspection has finished.

The operator must perform a visual inspection of the machine:

- Check that the instructions for use are clean and complete
- Check the stickers and make sure they are all present, clean and legible, ☞ 2 - DESCRIPTION: STICKERS
- Check for the absence of leaks: fuel, diesel engine oil, coolant, battery fluid, hydraulic oil, lubricants, etc.
- Check the condition of the structure: absence of impacts, damage, cracked welding, corrosion, excessive mechanical play, wear, etc.
- Check the condition of the platform: structure, floor, sliding mid rails, gate, harness attachment points, etc.
- Check the condition of the hydraulic components: pumps, control valves, valves, diesel engines, cylinders, hoses, etc.
- Check the condition of the mechanical components: wheels, tires, tie rods, crown gear, shafts, etc.
- Check the condition of the electrical components: control panels, foot switch, control handles, switches, buttons, indicator lights, battery, fuses, cables, harnesses, rotating beacon light, etc.
- Check the condition of covers, handles, locks, plugs, etc.
- Check there are no parts missing or loose: screws, nuts, pins, etc.
- Check that no parts are missing or have had unauthorized modifications
- Check the general cleanliness of the machine: platform floor, diesel engine compartments, etc.

CHECK

Fuel level

CHECK

Battery voltage

⚠ IMPORTANT ⚠

Never smoke or approach with a flame when filling with fuel or when the tank cap has been removed.

Never fill up with fuel while the diesel engine is running.

If there is doubt about the battery voltage, refer to the maintenance personnel.

- Switch the machine on
- Check the fuel level displayed on the ground level control panel screen
- If the level is low:
 - Open the right-hand turntable cover
 - Remove the cap from the tank ☞ 2
 - Add fuel until the maximum level ☞ A is reached, ☞ LUBRICANTS AND FUEL
 - Refit the tank cap
- If the level is correct:
 - Ensure that the tank cap ☞ 2 is correctly closed
- Check the battery voltage displayed on the ground level control panel screen; refer to maintenance personnel if the charge level is low
- Switch the machine off
- Close the right-hand turntable cover

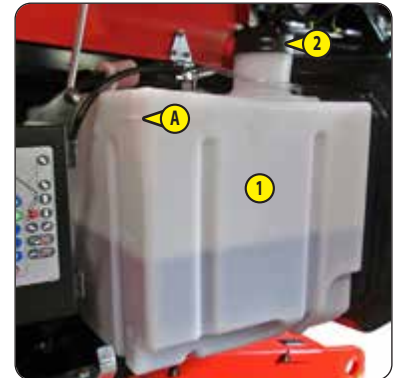

CHECK

Diesel engine oil level

- Remove the rear chassis cover
- Remove the dipstick **1**, clean it with a clean cloth and reinsert
- Remove the dipstick; the level is correct when the diesel engine oil is between the 2 marks **A** and **B**
- If the level is low:
 - Put the dipstick back in place
 - Remove the filler plug **2**
 - Add diesel engine oil, \triangleleft LUBRICANTS AND FUEL
 - Refit the filler cap
 - Wait 5 minutes for the oil to settle in the diesel engine crankcase
 - Remove the dipstick, clean it with a clean cloth and reinsert
 - Remove the dipstick; the level is correct when the diesel engine oil is between the 2 marks **A** and **B**
 - Put the dipstick back in place
- If the level is correct:
 - Put the dipstick back in place
 - Ensure that the filler cap **2** is correctly closed

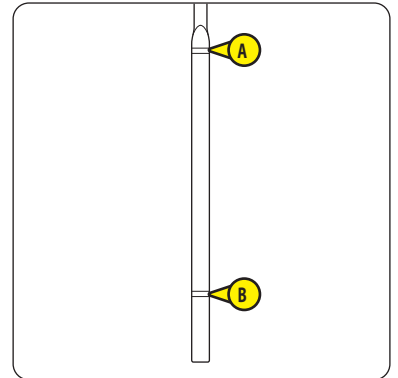
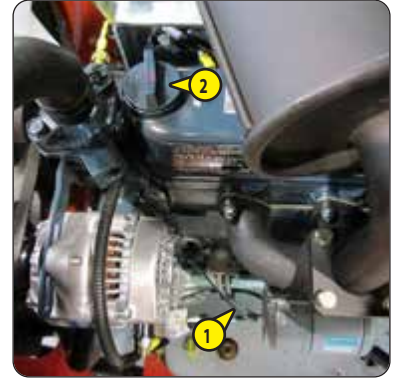

CHECK

Coolant level

⚠ IMPORTANT ⚠

*Wait until the diesel engine cools if it has been running for a while.
Do not remove the radiator cap until the diesel engine is completely cooled.*

REMINDER: the rear chassis cover has been removed.

- Remove the radiator cap **1**; the level is correct when the coolant reaches the top of the filling hole
- If the level is low, add coolant until the correct level is reached, \triangleleft LUBRICANTS AND FUEL
- Refit the radiator cap

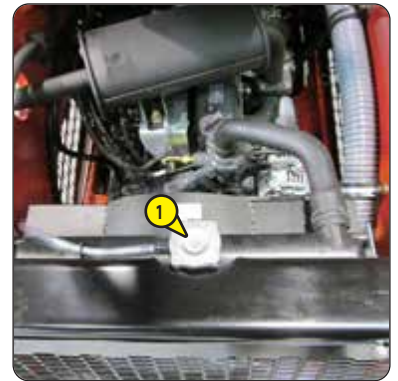

CHECK

Alternator/fan belt

⚠ IMPORTANT ⚠

If there is doubt about the condition of the belt, refer to the maintenance personnel.

REMINDER: the rear chassis cover has been removed.

- Check the condition of the belt **1**; ensure there are no cracks or signs of wear
- Check the belt tension between the crankshaft pulley and the alternator pulley:
 - Apply pressure with the thumb = 98 N. The clearance **A** must be between 7 mm and 9 mm to be correct
- Adjust if necessary:
 - Refer to the maintenance personnel
- Refit the rear chassis cover

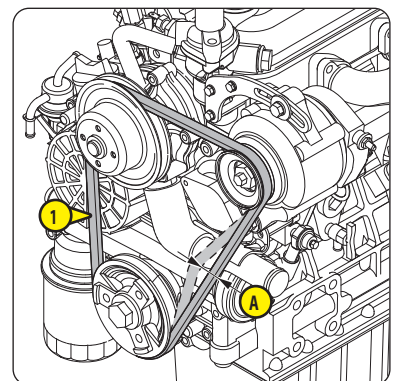

⚠ IMPORTANT ⚠

The machine must be in TRANSPORT position with the jib lowered completely.

There can be a difference in level of 10 mm to 20 mm between hot and cold oil. It is recommended the level is checked again when the hydraulic oil is hot.

Clean the oil can before adding oil to the hydraulic oil tank.

Use a clean funnel to add oil to the hydraulic oil tank.

- Locate the level indicator **1**; the level is correct when the oil reaches the red dot on the level indicator
- If the level is low:
 - Start the diesel engine
 - Turn the turntable to 90°
 - Switch the machine off
 - Remove the front chassis cover
 - Remove the cap from the tank **2**
 - Add hydraulic oil until the correct level is reached,  LUBRICANTS AND FUEL
 - Refit the tank cap
 - Refit the front chassis cover
 - Start the diesel engine
 - Put the turntable in NEUTRAL position
 - Switch the machine off
- If the level is correct:
 - Remove the front chassis cover
 - Ensure that the tank cap **2** is correctly closed
 - Refit the front chassis cover

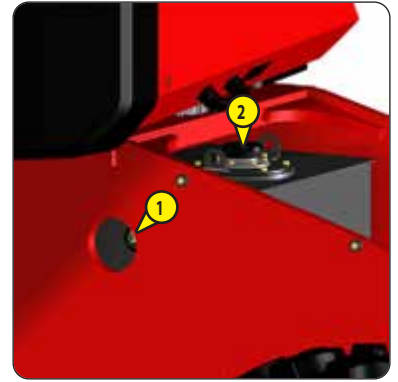

⚠ IMPORTANT ⚠

- ◀ 2 - DESCRIPTION for more information on the control panels on the ground and in the platform.
Select a test area on a firm, level surface that is free of any obstacles.
Look around and above you when maneuvering the machine (lifting, rotation, etc.).
Pay particular attention to electric lines and any object that may be within the machine's working area.
Identify and shut the machine down if a malfunction is detected.

GROUND LEVEL CONTROL PANEL**STARTING THE DIESEL ENGINE AND EMERGENCY STOP**

- Switch the machine on

Result:

- The screen should light up and display the machine's power-on cycle
 - The audible alarm should sound once.
 - PERMANENT ORANGE ROTATING BEACON LIGHT option activated: the orange rotating beacon light should come on
- Wait for the end of the machine power-up cycle
 - Press the diesel engine start button

Result:

- The diesel engine should start
- Press the emergency stop button

Result:

- The emergency stop button should be pushed down (OFF position)
 - The diesel engine should stop and the screen should go dark
- Pull the emergency stop button or turn it clockwise and release it (ON position)

Result:

- The emergency stop button should be pulled (ON position)
 - The screen should light up and display the machine's power-on cycle
- Wait for the end of the machine power-up cycle
 - Press the diesel engine start button

Result:

- The diesel engine should start

MACHINE FUNCTIONS

REMINDER: the diesel engine is started; the machine is in the TRANSPORT position; the turntable and the platform are in the NEUTRAL position; the jib is completely lowered.

NOTE: do not drive or steer the machine during this test.

NOTE:

- PERMANENT ORANGE ROTATING BEACON LIGHT option deactivated: the orange rotating beacon light should come on when each function is activated.
 - PERMANENT ORANGE ROTATING BEACON LIGHT option activated: the orange rotating beacon light should stay on when each function if activated.
 - ALL MOVEMENT ALARM option activated: the horn should sound intermittently when each function is activated.
- Do not touch the ground/platform controls selector switch; try to activate the machine functions one by one

Result:

- It should not be possible to activate any of the machine's functions
- Press and hold the ground/platform controls selector switch to the right 
- Activate the machine's functions one by one; check that the movements are complete and stop at the mechanical stops

NOTE: turn the turntable by a small angle to avoid injury.

Result:

- It should be possible to activate all the machine's functions
 - All the movements must operate correctly and smoothly
 - All the movements must be complete up to the mechanical stops
- Place the machine in TRANSPORT position
- Put the turntable and platform in NEUTRAL position
- Fully lower the jib

OVERLOAD ALARM

REMINDER: the diesel engine is started; the machine is in the TRANSPORT position; the turntable and the platform are in the NEUTRAL position; the jib is completely lowered.

- Place a uniformly distributed 253 kg weight in the platform:

Result:

- The audible alarm should sound continuously
 - The overload alert should be displayed on the screen
- Try to activate the machine's functions one by one

Result:

- It should not be possible to activate any of the functions
- Remove 23 kg so you have a 230 kg weight in the platform:

Result:

- The audible alarm should stop
 - The overload warning should no longer be displayed on the screen
- Activate the machine's functions one by one

Result:

- It should be possible to activate all the functions

PLATFORM CONTROL PANEL

OVERLOAD ALARM

REMINDER: the diesel engine is started; the machine is in the TRANSPORT position; the turntable and the platform are in the NEUTRAL position; the jib is completely lowered.

REMINDER: there is a 230 kg weight in the platform:

- Get into the platform

Result:

- The audible alarm should sound continuously
- The overload warning indicator lamp should flash

- Try to activate the machine's functions one by one

Result:

- It should not be possible to activate any of the functions

- Get out of the platform

Result:

- The audible alarm should stop
- The overload warning indicator lamp should go out

- Remove the whole weight from the platform

STARTING THE DIESEL ENGINE AND EMERGENCY STOP

REMINDER: the diesel engine is started; the machine is in the TRANSPORT position; the turntable and the platform are in the NEUTRAL position; the jib is completely lowered.

- Press the emergency stop button

Result:

- The emergency stop button should be pushed down (OFF position)
- The diesel engine should stop

- Pull the emergency stop button or turn it clockwise and release it (ON position)

Result:

- The preheat light should light up
- The audible alarm should sound once.
- PERMANENT ORANGE ROTATING BEACON LIGHT option activated: the orange rotating beacon light should come on

- Wait for the preheat indicator lamp to go out

- Press the diesel engine start button

Result:

- The diesel engine should start

- Raise the jib, at the same time pressing the emergency stop button

- Result:

- The emergency stop button should be pressed down (OFF position)
- The jib should stop moving
- The diesel engine should stop

- Pull the emergency stop button or turn it clockwise and release it (ON position)

Result:

- The emergency stop button should be pulled (ON position)

- Wait for the preheat indicator lamp to go out

- Press the diesel engine start button

Result:

- The diesel engine should start

- Fully lower the jib

HORN

REMINDER: the diesel engine is started; the machine is in the TRANSPORT position; the turntable and the platform are in the NEUTRAL position; the jib is completely lowered.

- Press the horn button and release it

Result:

- The horn should sound

PLATFORM/JIB TILT

REMINDER: the diesel engine is started; the machine is in TRANSPORT position; the turntable and the platform are in NEUTRAL position; the jib is fully lowered.

NOTE: do not drive or steer the machine during this test.

NOTE:

- PERMANENT ORANGE ROTATING BEACON LIGHT option deactivated: the orange rotating beacon light should come on when each function is activated.
- PERMANENT ORANGE ROTATING BEACON LIGHT option activated: the orange rotating beacon light should stay on when each function if activated.
- ALL MOVEMENT ALARM option activated: the horn should sound intermittently when each function is activated.

- Raise the jib slightly.
- Tilt the platform/jib up and down slightly

Result :

- It should be possible to activate the functions
- Extend the telescope for 3 seconds
- Try to tilt the platform/jib up and down

Result :

- It should not be possible to activate the functions
- Place the machine in transport position
- Level the platform/jib

MACHINE FUNCTIONS (apart from platform/jib tilt)

REMINDER: the diesel engine is started; the machine is in the TRANSPORT position; the turntable and the platform are in the NEUTRAL position; the jib is completely lowered.

NOTE: do not drive or steer the machine during this test.

NOTE:

- PERMANENT ORANGE ROTATING BEACON LIGHT option deactivated: the orange rotating beacon light should come on when each function is activated.
- PERMANENT ORANGE ROTATING BEACON LIGHT option activated: the orange rotating beacon light should stay on when each function if activated.
- ALL MOVEMENT ALARM option activated: the horn should sound intermittently when each function is activated.

- Do not touch the foot switch
- Try to activate the machine's functions one by one

Result:

- It should not be possible to activate any of the functions
- Press and hold down the foot switch
- Activate the machine's functions one by one; check that the movements are complete and stop at the mechanical stops

Result:

- It should be possible to activate the functions
- All the movements must operate correctly and smoothly
- All the movements must be complete up to the mechanical stops
- Place the machine in TRANSPORT position
- Put the turntable and platform in NEUTRAL position
- Fully lower the jib

MACHINE OPERATION FUNCTIONS

REMINDER: the diesel engine is started; the machine is in the TRANSPORT position; the turntable and the platform are in the NEUTRAL position; the jib is completely lowered.

NOTE:

- PERMANENT ORANGE ROTATING BEACON LIGHT option deactivated: the orange rotating beacon light should come on when driving and steering.
- PERMANENT ORANGE ROTATING BEACON LIGHT option activated: the orange rotating beacon light should stay on when driving and steering.
- ALL MOVEMENTS ALARM option activated or DRIVING/STEERING ALARM option activated: the horn should sound intermittently when driving and steering.
- Do not touch the foot switch; do not touch the driving/steering control handle trigger; try to drive and steer the machine
- Do not touch the foot switch; press and hold down the driving/steering control handle trigger; try to drive and steer the machine
- Press and hold down the foot switch; do not touch the driving/steering control handle trigger; try to drive and steer the machine

Result:

- It should not be possible to activate the driving and steering functions

- Select HARE speed 
- Raise the jib slightly for better visibility
- Press and hold down the foot switch; press and hold down the driving/steering control handle trigger
- Drive the machine forward and brake; assess and remember the machine's braking distance
- Drive the machine forward, test the steering and brake

Result:

- It should be possible to activate the driving and steering functions
- Driving and steering should function properly and smoothly
- The brakes should function properly
- The driving speed must be the selected speed
- Reverse the machine for a short distance and brake

Result:

- The driving speed must be RAMP speed 

- Select TORTOISE speed 
- Drive the machine forward and brake; assess and remember the machine's braking distance
- Drive the machine forward, test the steering and brake
- Reverse the machine for a short distance and brake

Result:

- It should be possible to activate the driving and steering functions
- Driving and steering should function properly and smoothly
- The brakes should function properly
- The driving speed must be the selected speed
- Align the front wheels

WORKING POSITION SPEED

REMINDER: the diesel engine is started; the machine is in the TRANSPORT position; the turntable and the platform are in the NEUTRAL position; the jib is slightly raised.

REMINDER: TORTOISE speed  is selected; the front and rear wheels are aligned.

NOTE:

- PERMANENT ORANGE ROTATING BEACON LIGHT option deactivated: the orange rotating beacon light should come on when driving and steering.
 - PERMANENT ORANGE ROTATING BEACON LIGHT option activated: the orange rotating beacon light should stay on when driving and steering.
 - ALL MOVEMENTS ALARM option activated or DRIVING/STEERING ALARM option activated: the horn should sound intermittently when driving and steering.
- Drive the machine a short distance forward and brake; assess and remember the machine's speed
 - Raise the main/secondary arm for 3 seconds
 - Drive the machine forward for a short distance and brake

Result:

- The driving speed must be WORKING POSITION speed
- Fully lower the main/secondary arm
 - Drive the machine forward for a short distance and brake

Result:

- The driving speed must be the selected speed
- Extend the telescope for 2 seconds
 - Drive the machine forward for a short distance and brake

Result:

- The driving speed must be WORKING POSITION speed
- Fully retract the telescope
 - Drive the machine forward for a short distance and brake

Result:

- The driving speed must be the selected speed

DIFFERENTIAL LOCK

REMINDER: the diesel engine is started; the machine is in the TRANSPORT position; the turntable and the platform are in the NEUTRAL position; the jib is slightly raised.

REMINDER: TORTOISE speed  is selected; the front and rear wheels are aligned.

- Steer fully to left or right
- Drive the machine forward
- Press and release the differential lock button

Result:

- The rear right-hand wheel or the rear left-hand wheel should slip
 - The differential lock warning light should come on
- Press and release the differential lock button

Result:

- The wheels should no longer slip
 - The differential lock warning light should go out
- Align the front wheels
 - Brake the machine
 - Press and release the differential lock button

Result:

- The differential lock warning light should come on
- Wait at least 2 seconds

Result:

- The differential lock warning light should go out

DRIVING ON A SLOPE AND TILT ALARM

REMINDER: the diesel engine is started; the machine is in the TRANSPORT position; the turntable and the platform are in the NEUTRAL position; the jib is slightly raised.

REMINDER: TORTOISE speed  is selected; the front and rear wheels are aligned.

TEST No. 1

- Select a slope between 20% (11.3°) and 30% (16.7°).

- Select RAMP speed 
- Raise the jib to the horizontal position
- Drive the machine forward slowly onto the slope, facing it, with the platform at the bottom of the slope

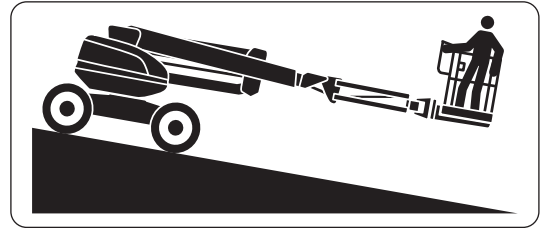

Result:

- The audible alarm should sound intermittently
 - The tilt warning indicator lamp should flash
- Brake the machine on the slope

Result:

- The brakes should function properly
 - The machine should come to rest on the slope for at least 1 minute
- Try to raise the main/secondary arm and extend the telescope

Result:

- It should not be possible to activate the machine's functions
- Reverse slowly to drive the machine off the slope onto a level surface

Result:

- The audible alarm should stop
 - The tilt warning indicator lamp should go out
- Brake the machine

TEST No. 2

- Extend the telescope for three seconds
- Drive the machine forward slowly onto the slope, facing it, with the platform at the bottom of the slope

Result:

- The machine should brake automatically
 - The audible alarm should sound intermittently
 - The tilt warning indicator lamp should flash
- Try to raise the main/secondary arm, extend the telescope, tilt the platform/jib up/down and drive/steer

Result:

- It should not be possible to activate the machine's functions
- Fully retract the telescope

Result:

- It should be possible to activate the function
- Reverse slowly to drive the machine off the slope onto a level surface

Result:

- The audible alarm should stop
 - The tilt warning indicator lamp should go out
- Brake the machine
- Fully lower the jib
- Get out of the platform
- Switch the machine off

⚠ IMPORTANT ⚠

Select a test area on a firm, level surface that is free of any obstacles.
Identify and shut the machine down if a malfunction is detected.

FIRST VERSION "SAFEMANSYSTEM"

- Switch on the machine.

Result:

- The audible alarm should sound once.
- The flashing light SPS ① should flash several times and stop

- Get into the platform and start the diesel engine

- Extend the telescope for 5 seconds

- Turn the platform to the right or left, at the same time pressing the safety edge SPS ② and then release it

Result:

- The platform rotation should stop
- The horn should sound intermittently and the flashing light SPS should flash
- It should not be possible to activate the controls
- AUTOMATIC TELESCOPE RETRACTION option (depending on version) : The telescope retracts automatically in less than 4 seconds

- Press and release the reset button SPS ③

Result:

- The horn should stop sounding and the flashing light SPS should stop flashing
- It should be possible to activate the controls

- Extend the telescope for 5 seconds

- Turn the turntable to the right or left, at the same time pressing the safety edge SPS ② and hold it down

Result:

- The platform rotation should stop
- The horn should sound intermittently and the flashing light SPS should flash
- It should not be possible to activate the controls
- AUTOMATIC TELESCOPE RETRACTION option (depending on version) : The telescope retracts automatically in less than 4 seconds

- Maintain pressure on the safety edge SPS ② and, at the same time, press the reset button SPS ③ and then release it

Result:

- The horn and the flashing light SPS should continue to operate
- It should be possible to activate the controls

- Release the safety edge SPS

Result:

- The horn should stop sounding and the flashing light SPS should stop flashing

- Put the machine in TRANSPORT position, put the turntable and the platform in NEUTRAL position and fully lower the jib

- Get out of the platform

- Stop the diesel engine and power down the machine

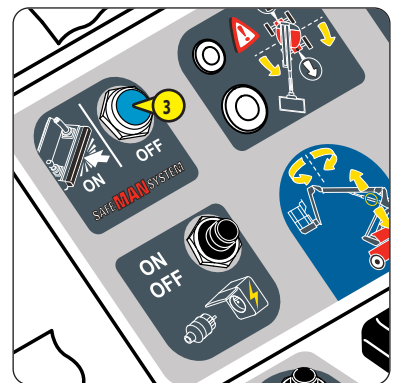
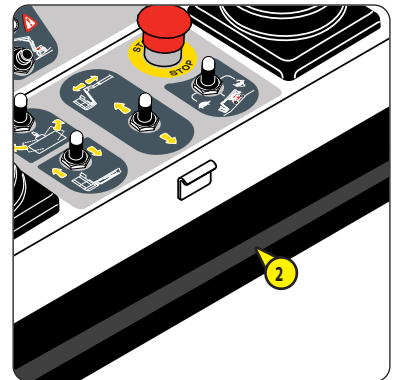

SECOND VERSION

- Switch on the machine.

Result:

- The audible alarm should sound once.
- The flashing light SPS ① should flash several times and stop

NOTE: if the safety cable SPS ② is defective, the flashing light SPS ① flashes rapidly and the audible alarm sounds intermittently. The machine can function normally, but the option is deactivated.

- Get into the platform and start the diesel engine
- Check the condition of the safety cable SPS ②; if there is any doubt about its condition, have it replaced by an approved professional from the Manitou network
- Extend the telescope for 5 seconds
- Turn the platform to the right or left, at the same time pushing the safety cable SPS ② forward, then release it

Result:

- The platform rotation should stop
- The horn should sound intermittently and the flashing light SPS should flash
- It should not be possible to activate the controls
- AUTOMATIC TELESCOPE RETRACTION option (depending on version) : The telescope retracts automatically in less than 4 seconds

- Press and release the reset button SPS ③

Result:

- The horn should stop sounding and the flashing light SPS should stop flashing
- It should be possible to activate the controls

- Extend the telescope for 5 seconds
- Turn the platform to the right or left, at the same time pushing the safety cable SPS ② forward

Result:

- The platform rotation should stop
- The horn should sound intermittently and the flashing light SPS should flash
- It should not be possible to activate the controls
- AUTOMATIC TELESCOPE RETRACTION option (depending on version) : The telescope retracts automatically in less than 4 seconds

- Maintain pressure on the safety cable SPS ② and, at the same time, press and release the reset button SPS ③

Result:

- The horn and the flashing light SPS should continue to operate
- It should be possible to activate the controls

- Release the safety cable SPS

Result:

- The horn should stop sounding and the flashing light SPS should stop flashing
- Put the machine in TRANSPORT position, put the turntable and the platform in NEUTRAL position and fully lower the jib
- Get out of the platform
- Stop the diesel engine and power down the machine

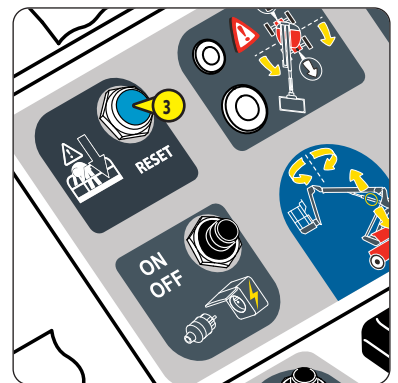
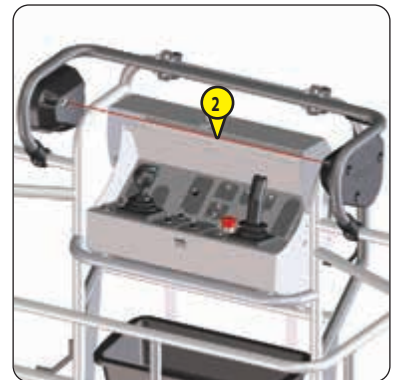



MONTHLY MAINTENANCE OR EVERY 50 HOURS OF SERVICE

ALSO PERFORM THE DAILY MAINTENANCE.

CHECK

Injection pipes, fuel hoses and the hose clamps

⚠ IMPORTANT ⚠

Never smoke or approach with a flame during this check.

If there is doubt about the condition of the injection pipes, fuel hoses and hose clamps, have them replaced by an authorized professional from the Manitou network.

- Open the right-hand turntable cover
- Remove the rear chassis cover
- Remove the left chassis cover
- Check the condition of all the injection pipes, fuel hoses and the tightening clamps
- Check for fuel leaks
- Refit the left chassis cover
- Refit the rear chassis cover
- Close the right-hand turntable cover

CHECK

Wheel nut tightening

⚠ IMPORTANT ⚠

Failure to follow this instruction may result in the machine tipping over.

- Check the tightening torques of all the wheel nuts:
 - 250 N.m \pm 25 N.m

CHECK

Generator (OPTION)

NOTE: refer to the sticker in the platform for the voltage and intensity supplied by the electric power socket.

- Start the diesel engine
- Start the generator
- Plug an electrical appliance into the electric power socket in the platform

Result:

- The electrical appliance should operate
- Open the right-hand turntable cover
- Locate and lift the rubber mat **1** on the generator housing located to the left of the turntable
- Locate the test button **2** on the generator and press it

Result:

- The switch **3** must move from the ON position to the OFF position, the indicator **4** should be green
- The electrical appliance should not operate
- Push the switch to the ON position

Result:

- The switch must remain in the ON position, the indicator should be red
- The electrical appliance should operate
- Disconnect the electrical appliance
- Stop the generator
- Make sure the rubber mat is in place
- Close the right-hand turntable cover
- Switch the machine off

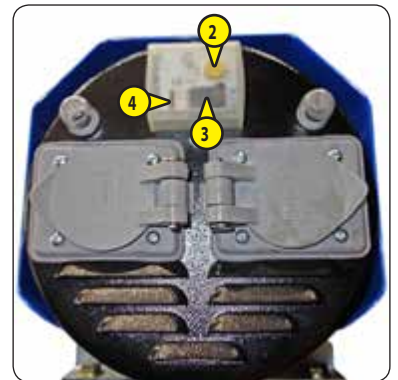

CLEAN

Coolant and oil radiators

⚠ IMPORTANT ⚠

Clean the radiators more often when the machine is operating in a dusty environment.

If there is doubt about the condition of the hoses and hose clamps for the coolant and air radiators, it is essential to have them replaced by an authorized professional from the Manitou network.

- Remove the rear chassis cover
- Remove the ventilation grille **1** and clean it with a clean, slightly damp cloth
- Clean the radiators **2** with a small brush to remove the dust
- Clean them with compressed air, from the inside out
- Check the condition of the hoses and tightening clamps for the coolant and air radiators
- Check the condition of the oil radiator
- Put the ventilation grille back in place

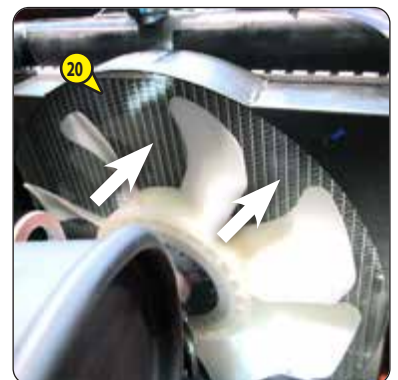
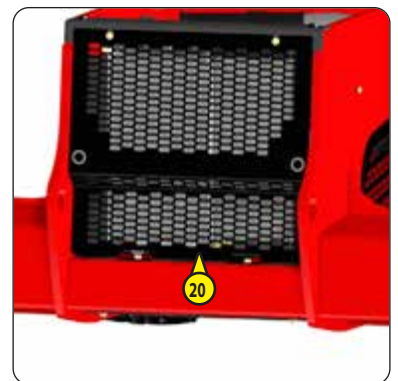

⚠ IMPORTANT ⚠

Clean the exterior air filter cartridge more often when the machine is operating in a dusty environment. If there is doubt about its condition, have it replaced by an approved professional from the Manitou network.

Never use the machine with a damaged air filter unit. If there is doubt about its condition, have it replaced by an approved professional from the Manitou network.

Never use the machine without the exterior air filter cartridge or if it is damaged. If there is doubt about its condition, have it replaced by an approved professional from the Manitou network.

Never use the machine without the interior air filter cartridge or if it is damaged. If there is doubt about its condition, have it replaced by an approved professional from the Manitou network.

If there is doubt about the condition of the air intake line, the air suction outlet hose and hose clamps, have them replaced by an authorized professional from the Manitou network.

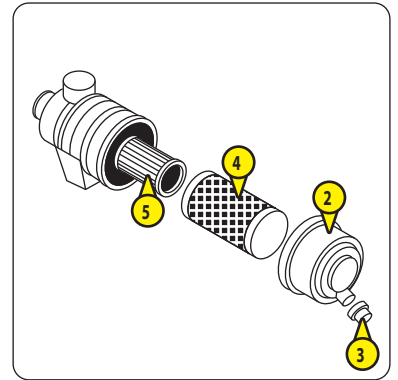

REMINDER: the rear chassis cover has been removed.

- Open the right-hand chassis cover
- Clean the outside of the air filter unit **1** with a clean, slightly damp cloth
- Unlock and remove the cover of the air filter unit **2**
- Clean the inside of the air filter unit cover with a clean, slightly damp cloth
- Remove the valve **3** and clean it
- Check the condition of the valve and replace it if it is damaged
- Put the valve back in place
- Remove the exterior air filter cartridge **4**, pulling it gently to prevent dust dispersion

NOTE: do not press the center of the interior air filter cartridge.

- Check the condition of the interior air filter cartridge **5** without taking it out
- Check the condition of the air filter unit, the air intake line, the air suction outlet hose and the tightening clamps
- Clean the exterior air filter cartridge **4** by tapping it gently

NOTE: if necessary, clean it with dry compressed air, from the inside out:

- Maximum pressure = 2 bar
- Minimum distance = 30 mm

- Check its condition and clean its seal with a clean cloth
- Refit it by pushing gently

NOTE: do not press the center of the exterior air filter cartridge

- Refit the air filter unit cover **2**, the valve **3** facing downward, the marking "TOP" facing upward
- Close the right-hand chassis cover
- Refit the rear chassis cover

LUBRICATE

Steering pivots

⚠ IMPORTANT ⚠

Lubricate the axles more often when the machine is operating in a dusty environment.

- Remove the caps from the lubrication connectors ① on the steering pivots, on the right and left-hand sides
- Inject the lubricant into the lubrication connectors, LUBRICANTS AND FUEL
- Refit the caps of the lubrication connectors



RESET

Maintenance warning

NOTE: it is not possible to reset the maintenance warning if it is not displayed.

 2 - DESCRIPTION: GROUND LEVEL CONTROL PANEL SCREEN

- Switch the machine on
- Use the control keys to display the CODE menu
- Enter the access code
- Use the control keys to display the MAINTENANCE menu
- Use the control keys to reset the corresponding maintenance alerts
- Use the control keys to return to the WORK PAGE
- Switch the machine off

NOTE: 2 - DESCRIPTION: GROUND LEVEL CONTROL PANEL SCREEN: NAVIGATING THE MENUS

➔ ① 250H - PERIODIC MAINTENANCE - EVERY 250 HOURS OF SERVICE OR 6 MONTHS

ALSO PERFORM THE DAILY MAINTENANCE.

CHECK

Injection pipes, fuel hoses and the hose clamps

- ⚠ 50H: MONTHLY MAINTENANCE OR EVERY 50 HOURS OF SERVICE.

CHECK

Wheel nut tightening

- ⚠ 50H: MONTHLY MAINTENANCE OR EVERY 50 HOURS OF SERVICE.

CHECK

Generator (OPTION)

- ⚠ 50H: MONTHLY MAINTENANCE OR EVERY 50 HOURS OF SERVICE.

CHECK

Alternator/fan belt

⚠ IMPORTANT ⚠

If there is doubt about the condition of the belt, ⚠ 500H: REPLACE: ALTERNATOR/FAN BELT.

- Remove the rear chassis cover
- Check the condition of the belt ①; ensure there are no cracks or signs of wear
- Check the belt tension between the crankshaft pulley and the alternator pulley:
 - Apply pressure with the thumb = 98 N. The clearance A must be between 7 mm and 9 mm to be correct
- Adjust if necessary:
 - Loosen the screws ②
 - Adjust the belt tension by swiveling the alternator
 - Tighten the screws ②
- Check the belt tension again
- Refit the rear chassis cover

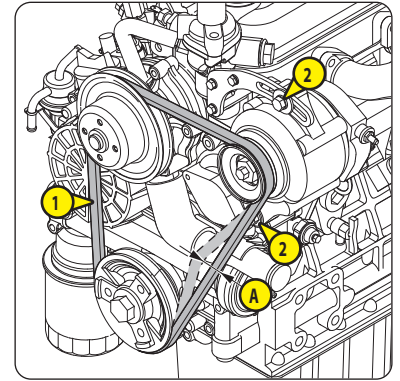

CHECK

Tightening of wheel motor fixing screws

⚠ IMPORTANT ⚠

Not observing this instruction may cause failure of the fixing screws and damage to the wheel motors.

NOTE: check the wheel motors one by one.

- Remove a wheel, \triangleleft OCCASIONAL MAINTENANCE: REPLACE WHEELS
- Check the wheel motor for leaks
- If a leak is detected:
 - Inspect the wheel motor and repair it if necessary, \triangleleft Machine REPAIR MANUAL
- Check the tightening torques of all the fixing screws ①:
 - 85 N.m \pm 8.5 N.m
- Put the wheel back in place, \triangleleft OCCASIONAL MAINTENANCE: REPLACE WHEELS
- Repeat the steps to check all the wheel motors

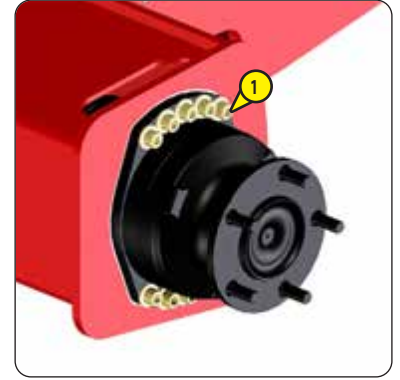

CHECK

Tightening of the screws that fix the steering cylinder to the chassis

⚠ IMPORTANT ⚠

Failure to follow this instruction may cause the machine to tip over.

- Check the tightening torques of all the fixing screws ①:
 - 255 N.m \pm 25.5 N.m

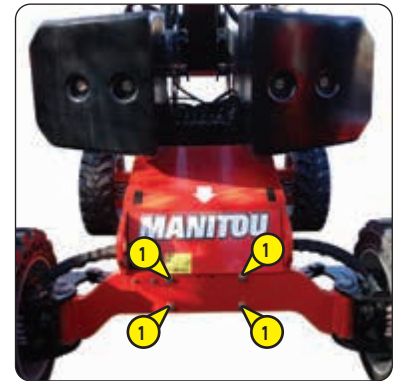

CHECK

Overload alarm

⚠ IMPORTANT ⚠

Refer to the machine repair manual if the overload alarm is not correctly calibrated.

REMINDER: the machine is in TRANSPORT position; the turntable and the platform are in NEUTRAL position; the jib is fully lowered

- Start the diesel engine
 - Place a uniformly distributed 253 kg load in the platform
- Result:
- The overload alarm should go off
- Remove 23 kg from the platform to obtain a load of 230 kg
- Result:
- The overload alarm should stop
- Remove the whole load from the platform

REMINDER: the diesel engine is started; the machine is in the TRANSPORT position; the turntable and the platform are in the NEUTRAL position; the jib is completely lowered.

PLACING IN FREEWHEEL MODE

- Perform the freewheel and brake function restoration procedure, OCCASIONAL OPERATION: WINCH THE MACHINE

STOPPING DISTANCE ON LEVEL GROUND

- Place a uniformly distributed load in the platform:
 - Put 230 kg less the operator's weight
- Get into the platform
- Drive the machine forward, reach maximum speed and then release the joystick to stop the machine

Required results:

	Stopping distance
TRANSPORT position: HARE speed 	1400 mm ±300 mm
WORKING position: WORKING POSITION speed	200 mm ±50 mm

CHECKING THE BRAKES ON A SLOPE

- Place the machine in TRANSPORT position
- Raise the jib to the horizontal position
- Select RAMP speed 
- Drive the machine forward slowly on a 25% (14°) slope, facing it, with the platform at the bottom of the slope
- Brake the machine on the slope
- Switch off the diesel engine

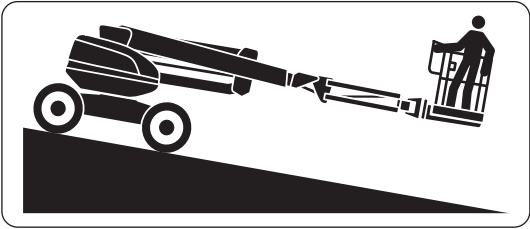

Result:

- The machine must not have moved backward after 1 minute
- Start the diesel engine
- Drive the machine off the slope onto a level surface
- Fully lower the jib
- Get out of the platform
- Remove the whole load from the platform
- Switch the machine off

CHECK

Turntable rotation motor oil level

- Open the left-hand turntable cover
- Check no oil is leaking from the turntable rotation motor ①
- Remove the filler plug ②
- Clean the dipstick on the filler cap with a clean cloth and put it back in place
- Remove the filler plug; the level is correct when the oil is between the 2 marks A and B
- If the level is low, add oil until the correct level is reached, LUBRICANTS AND FUEL
- Refit the filler cap
- Close the left-hand turntable cover.

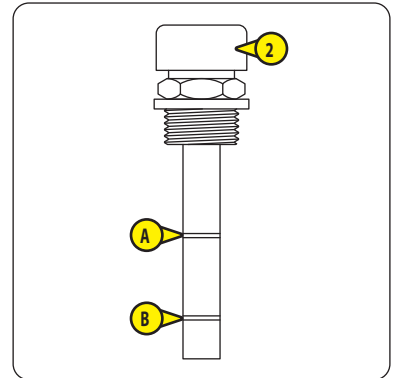

CHECK

Emergency controls

⚠ IMPORTANT ⚠

Use of the machine if there is a malfunction is prohibited.

- Check that the emergency controls are working, 2 - DESCRIPTION: RESCUE PROCEDURE

⚠ IMPORTANT ⚠

*Never smoke or approach with a flame when the fuel filter cartridge is being cleaned.
The diesel engine must be switched off and cold.*

Risk of fuel spatter (pressurized circuit).

*Never use the machine without the fuel filter cartridge or if it is damaged. If there is doubt about its condition,
⚠ 500H: REPLACE: fuel filter cartridge.*

NOTE: the machine is off and the engine is cold.



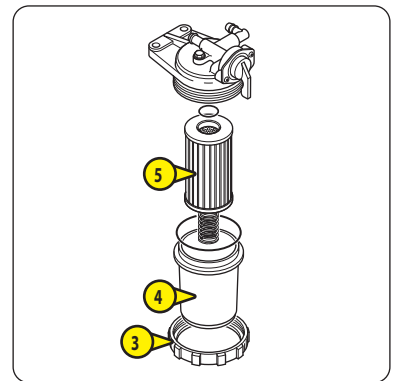
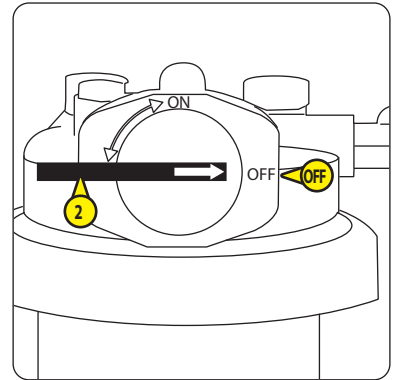

- Remove the left chassis cover
- Clean the outside of the fuel filter ① with a clean cloth
- Turn the tap ② to the position OFF
- Unscrew the retaining ring ③
- Remove the tank ④ and the fuel filter element ⑤; clean them with clean fuel, ⚠ LUBRICANTS AND FUEL
- Check their condition
- Check the condition of the fuel hoses and the hose clamps
- Refit the fuel filter cartridge, tank and retaining ring
- Bleed the fuel supply circuit, ⚠ OCCASIONAL MAINTENANCE
- Refit the left chassis cover

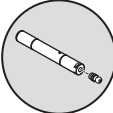

⚠ IMPORTANT ⚠

Always secure the raised arms using a suitable lifting device.

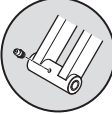
- Start the diesel engine
- Perform the appropriate movements of the main/secondary arm, the jib and the platform/jib tilting to access the various lubricators; secure the raised arm and the raised jib using a suitable lifting device
- Remove the caps of the lubrication connectors
- Inject the lubricant into each lubrication connector,  LUBRICANTS AND FUEL
- Refit the caps of the lubrication connectors
- Tilt the platform/jib up/down until the platform floor is horizontal; fully lower the main/secondary arm and the jib
- Switch the machine off

KEY	
SHAFT	
	
HUB	
	
CYLINDER RING	
	

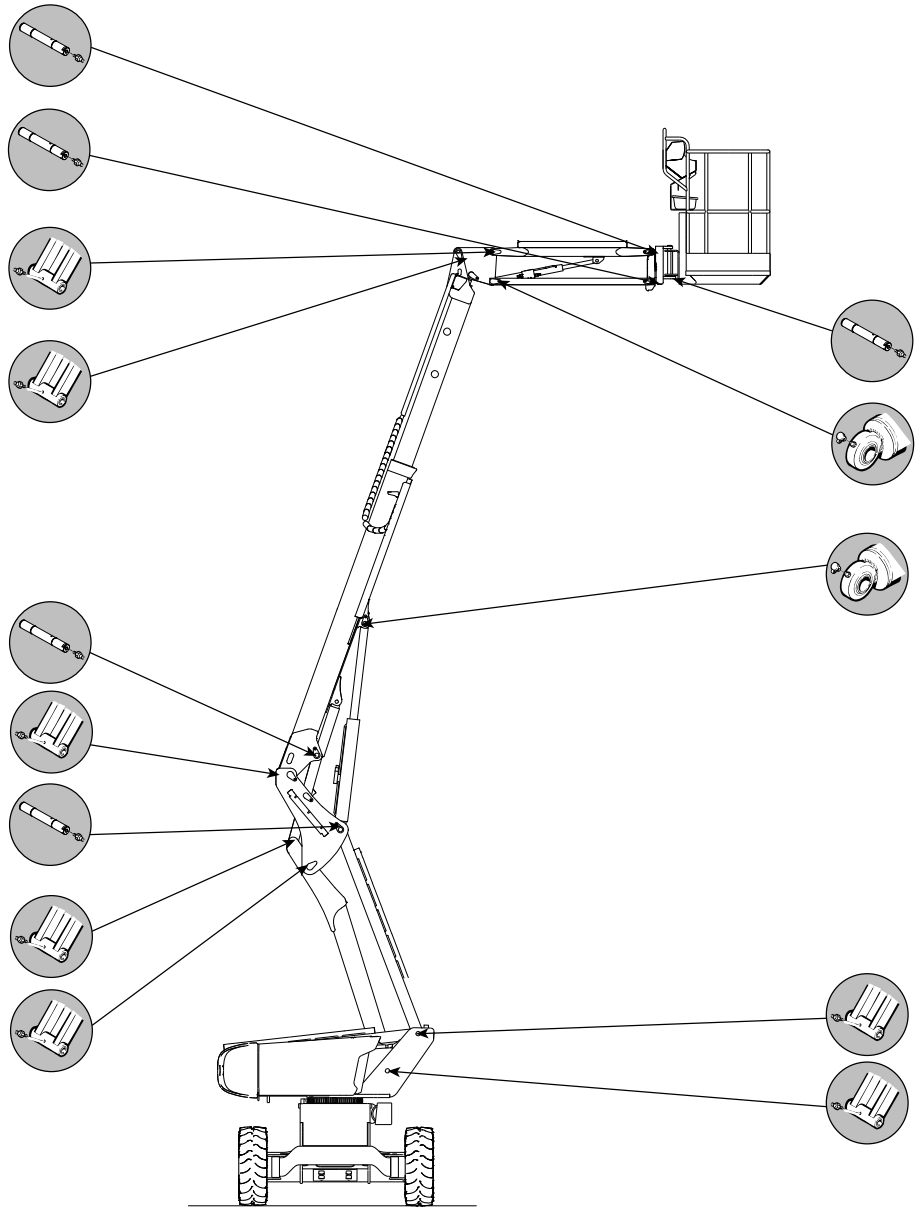

LUBRICATE

Telescope

⚠ IMPORTANT ⚠

Lubricate the telescope more often when the machine is operating in a dusty environment.

- Start the diesel engine
- Raise the jib slightly
- Fully extend the telescope

NOTE: ensure that the platform does not hit the ground; raise the jib again if necessary.

- Check the sliding surfaces **A** of the pads:
 - Surfaces must be smooth and free from corrosion
- Lubricate the telescope if necessary, LUBRICANTS AND FUEL

NOTE: retract and extend the telescope several times to spread the lubricant; remove the excess with a clean cloth.

- Fully retract the telescope
- Fully lower the jib
- Switch the machine off

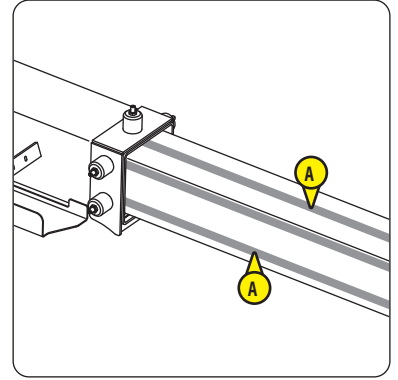

LUBRICATE

Crown gear

- Open the left and right-hand turntable covers
- Remove the caps of the 2 lubrication connectors **1** for the crown gear
- Inject the lubricant into the lubrication connectors, LUBRICANTS AND FUEL
- Start the diesel engine
- Turn the turntable 90° to the left or the right and inject lubricant again
- Refit the caps of the lubrication connectors
- Close the left and right turntable covers
- Lubricate the teeth of the crown gear **2**, LUBRICANTS AND FUEL
- Turn the turntable a full turn to spread the lubricant
- Put the turntable in NEUTRAL position
- Switch the machine off

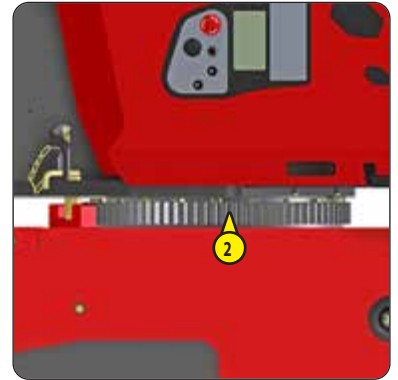

RESET

Maintenance warning

 50H: RESET: MAINTENANCE WARNING.

🔄 500H - PERIODIC MAINTENANCE - EVERY 500 HOURS OF SERVICE OR 1 YEAR

ALSO PERFORM THE DAILY SERVICE AND THE PERIODIC SERVICE AT 250 HOURS OF SERVICE.

CHECK

Tightening of the platform fixing screws

⚠️ IMPORTANT ⚠️

Failure to follow this instruction may result in the platform falling.

- Check the tightening torques of all the fixing screws ①:
 - 76.5 N.m \pm 7 N.m

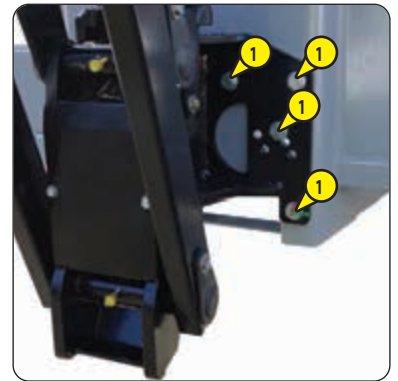
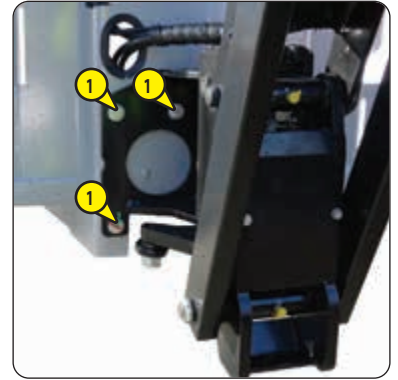

⚠ IMPORTANT ⚠

*It is recommended that the telescope wedging is adjusted if the clearances are higher than the maximum values, **REPAIR MANUAL.***

- Check the tightening torques of all the nuts **1**:
 - 69 N.m ±6.9 N.m
 - Start the diesel engine
 - Raise the jib slightly
 - Extend the telescope for 1 second
 - Check the clearances between the pads and the telescope:
 - **A** (upper pads **2**) must be between 1 mm and 1.5 mm
 - **B** (side pads **3**) must be between 0.5 mm and 0.75 mm on either side
 - Fully extend the telescope
- NOTE: ensure that the platform does not hit the ground; raise the jib again if necessary
- Check the clearances **A** and **B** again
 - Fully retract the telescope
 - Fully lower the jib
 - Take off the cover **4**
 - Raise the main/secondary arm slightly
 - Place several pallets under the platform
 - Slowly lower the main/secondary arm until the pads **5** are in contact with the main/secondary arm
 - Check the clearances between the pads and the main/secondary arm:
 - **C** (upper pads **6**) must be between 1 mm and 1.5 mm
 - **D** (side pads **7**) must be between 0.5 mm and 0.75 mm on either side
 - Raise the main/secondary arm slightly
 - Remove the pallets
 - Fully lower the main/secondary arm
 - Switch the machine off
 - Put the cover **4** back in place

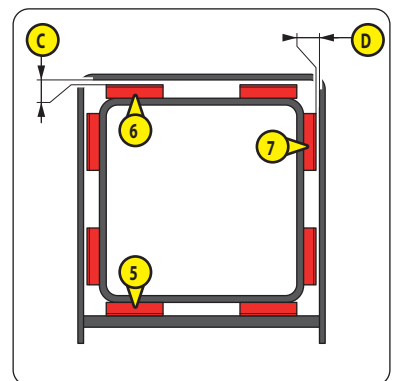
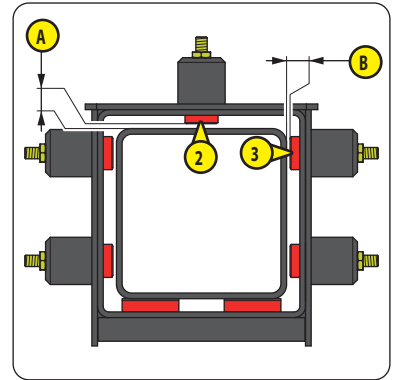
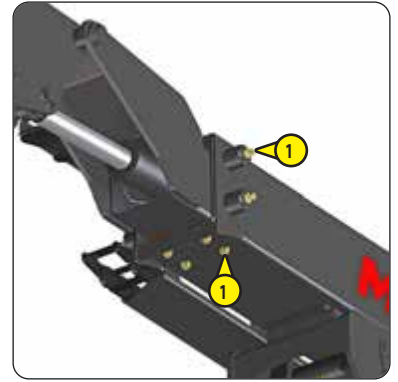

CHECK

Tightening of the fixing screws for the crown gear

⚠ IMPORTANT ⚠

*Failure to follow this instruction may result in the machine tipping over.
Always secure the raised secondary arm using a suitable lifting device.*

- Open the right-hand turntable cover
- Locate the drill hole **A**
- Open the left-hand turntable cover
- Locate the drill hole **B**
- Start the diesel engine
- Turn the turntable to align the drill holes **A** and **B** with 2 fixing screws **1**
- Check the tightening torques of the first 2 fixing screws **1**:
 - 117 N.m ± 11.7 N.m
- Turn the turntable to align the drill holes **A** and **B** with the 2 following fixing screws **1** to check their tightening torques
- Repeat the steps until the tightening torque for each fixing screw **1** has been checked
- Check the tightening torques of the fixing screws **2**:
 - 117 N.m ± 11.7 N.m
- Put the turntable in NEUTRAL position
- Switch the machine off

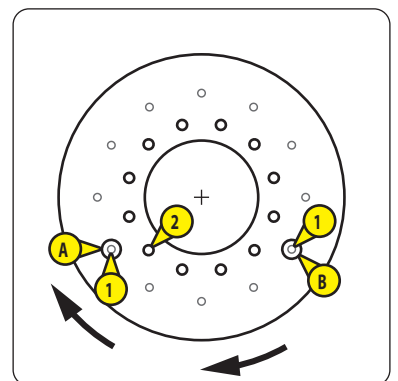
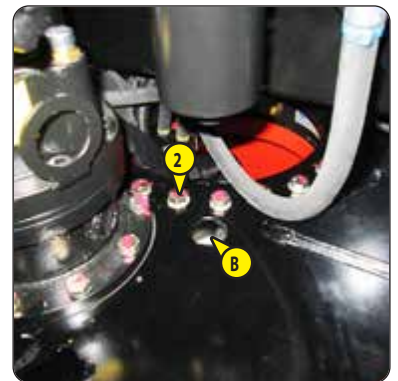
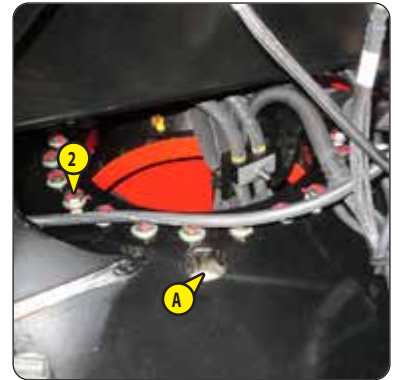
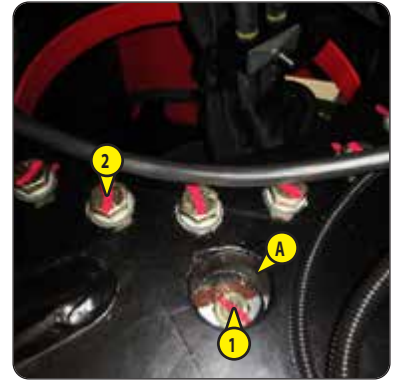

CHECK

Tightening of the fixing screws on the turntable rotation motor

⚠ IMPORTANT ⚠

*Failure to follow this instruction may result in involuntary movement of the turntable.
Always secure the raised secondary arm using a suitable lifting device.*

- REMINDER: the right and left turntable covers are open.
- Check the tightening torques of all the fixing screws **1**:
 - 96 N.m ± 9.6 N.m



CHECK

Counterweight fixing screw tightening

⚠ IMPORTANT ⚠

*Failure to follow this instruction may result in the machine tipping over.
Always secure the raised secondary arm using a suitable lifting device.*

REMINDER: the right and left turntable covers are open.

- Check the tightening torques of all the fixing screws ①:
 - 300 N.m ± 30 N.m



CHECK

Hydraulic hoses

⚠ IMPORTANT ⚠

*Always use a piece of paper or cardboard to check there are no hydraulic oil leaks.
Replace any damaged hydraulic hoses.*

REMINDER: the right and left turntable covers are open.

- Open the right-hand chassis cover
- Remove the left chassis cover
- Remove the front and rear chassis covers
- Check the condition of all the hydraulic hoses and that there are no leaks

REPLACE

Alternator/fan belt

REMINDER: the left and right turntable covers are open; the right chassis cover is open; the left, front and rear chassis covers have been removed.

- Replace the belt ①, FILTER CARTRIDGES AND BELTS:
 - Loosen the screws ②
 - Remove the used belt by swiveling the alternator
 - Replace it with a new belt
 - Tighten the screws ②
- Check the belt tension between the crankshaft pulley and the alternator pulley:
 - Apply pressure with the thumb = 98 N. The clearance ③ must be between 7 mm and 9 mm to be correct
- Adjust if necessary:
 - Loosen the screws ②
 - Adjust the belt tension by swiveling the alternator
 - Tighten the screws ②
- Check the belt tension again

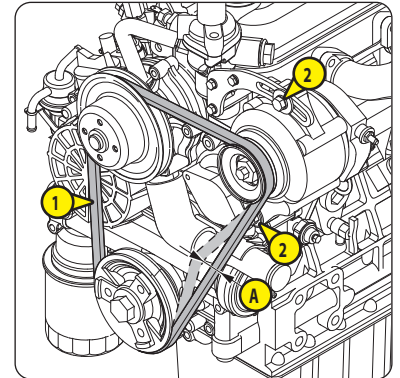

REPLACE

Fuel filter cartridge (pre-filter)

⚠ IMPORTANT ⚠

Never smoke or approach with a flame when the fuel pre-filter is being replaced.

REMINDER: the left and right turntable covers are open; the right chassis cover is open; the left, front and rear chassis covers have been removed.

- Locate the fuel filter cartridge (pre-filter) ① and put a drain pan underneath
- Replace the fuel filter cartridge (pre-filter), FILTER CARTRIDGES AND BELTS:
 - Remove the used fuel filter cartridge (pre-filter)
 - Check the condition of the fuel hoses and the hose clamps
 - Fit the new fuel filter cartridge (pre-filter); make sure the hose clamps are in place

NOTE: respect the fitting direction for the fuel filter cartridge (pre-filter) shown by an arrow.



REPLACE

Fuel filter cartridge

⚠ IMPORTANT ⚠

Never smoke or approach with a flame when the fuel filter cartridge is being replaced.

Never use the machine without the fuel filter cartridge or if it is damaged.

REMINDER: the left and right turntable covers are open; the right chassis cover is open; the left, front and rear chassis covers have been removed.

- Clean the outside of the fuel filter ① with a clean cloth
- Turn the tap ② to the position OFF
- Replace the fuel filter cartridge ⑤, FILTER CARTRIDGES AND BELTS:
 - Unscrew the retaining ring ③
 - Remove the tank ④ and the used fuel filter cartridge
 - Clean the tank with clean fuel, LUBRICANTS AND FUEL
 - Check its condition
 - Refit the new fuel filter cartridge, tank and retaining ring
- Check the condition of the fuel hoses and the hose clamps
- Bleed the fuel supply circuit, OCCASIONAL MAINTENANCE

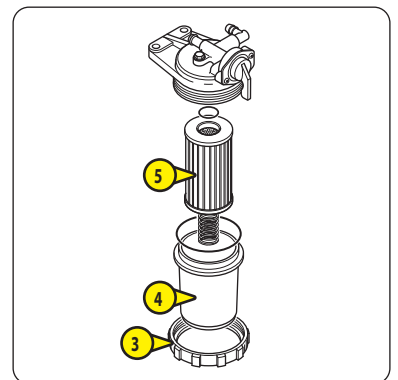
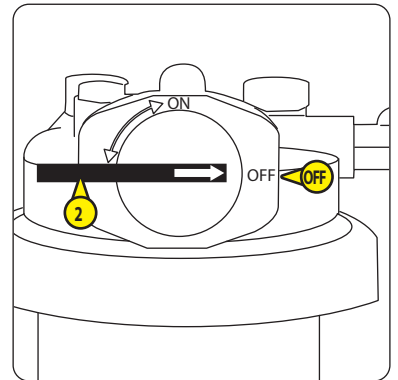

REPLACE

Diesel engine oil

REPLACE

Diesel engine oil filter cartridge

REMINDER: the left and right turntable covers are open; the right chassis cover is open; the left, front and rear chassis covers have been removed.

CHANGE THE OIL

- Remove the chassis cover ①
- Start the diesel engine
- Allow the diesel engine to run for 5 minutes
- Switch the machine off
- Locate the drain plug ② and put a drain pan underneath
- Remove the drain plug and the filler cap ③
- Wait until the crankcase is completely empty

REPLACE THE DIESEL ENGINE OIL FILTER

- Place a drain pan under the diesel engine oil filter cartridge ④
- Replace the diesel engine oil filter cartridge, FILTER CARTRIDGES AND BELTS:
 - Unscrew the used diesel engine oil filter cartridge
 - Lubricate the seal of the new engine oil filter cartridge with clean diesel engine oil, LUBRICANTS AND FUEL
 - Screw on the new diesel engine oil filter cartridge by hand and tighten it by three-quarters of a turn using the oil filter wrench

FILL THE DIESEL ENGINE

- Clean around the drain hole with a clean cloth
- Refit the drain plug
- Fill the diesel engine with new diesel engine oil, LUBRICANTS AND FUEL
- Wait 5 minutes for the oil to settle in the diesel engine crankcase
- Refit the filler cap
- Check the diesel engine oil level, DAILY MAINTENANCE: CHECK DIESEL ENGINE OIL LEVEL
- Start the diesel engine
- Allow the diesel engine to run for 5 minutes
- Check for leaks
- Switch the machine off
- Wait 5 minutes for the oil to settle in the diesel engine crankcase
- Check the diesel engine oil level again and top up if necessary, DAILY MAINTENANCE: CHECK DIESEL ENGINE OIL LEVEL
- Refit the chassis cover ①

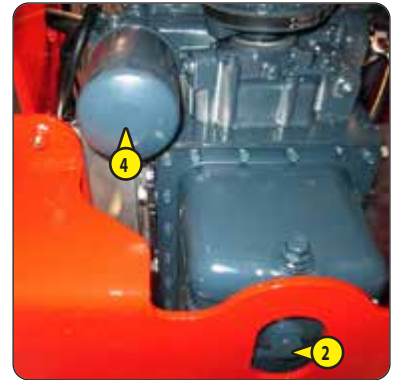
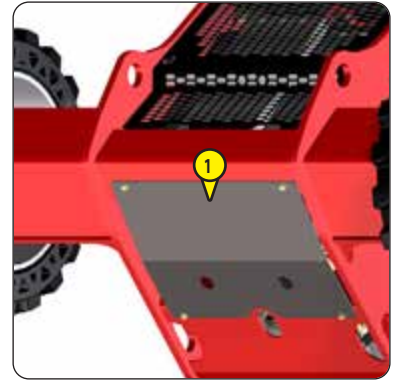

⚠ IMPORTANT ⚠

Never use the machine with a damaged air filter unit. Replace it if there is any doubt about its condition.

Never use the machine without the exterior air filter cartridge or if it is damaged.

Never use the machine without the interior air filter cartridge or if it is damaged. If there is doubt about its condition,

⚡ 1000H: REPLACE: INTERIOR AIR FILTER CARTRIDGE.

If there is doubt about the condition of the air intake line, the air suction outlet hose and hose clamps, ⚡ 1000H:

REPLACE: AIR INTAKE LINE AND AIR SUCTION OUTLET HOSE.

REMINDER: the left and right turntable covers are open; the right chassis cover is open; the left, front and rear chassis covers have been removed.

- Clean the outside of the air filter unit ① with a clean, slightly damp cloth
- Unlock and remove the cover of the air filter unit ②
- Clean the inside of the air filter unit cover with a clean, slightly damp cloth
- Remove the valve ③ and clean it
- Check the condition of the valve and replace it if it is damaged
- Put the valve back in place
- Remove the used interior air filter cartridge ④, pulling it gently to prevent dust dispersion

NOTE: do not press the center of the interior air filter cartridge.

- Check the condition of the interior air filter cartridge ⑤ without taking it out
- Check the condition of the air filter unit, the air intake line, the air suction outlet hose and the tightening clamps
- Replace the exterior air filter cartridge ④, ⚡ FILTER CARTRIDGES AND BELTS:
 - Clean the seal of the new exterior air filter cartridge with a clean cloth
 - Install the exterior air filter cartridge by pushing it gently

NOTE: do not press the center of the interior air filter cartridge.

- Refit the air filter unit cover ②, the valve ③ facing downward, the marking "TOP" facing upward

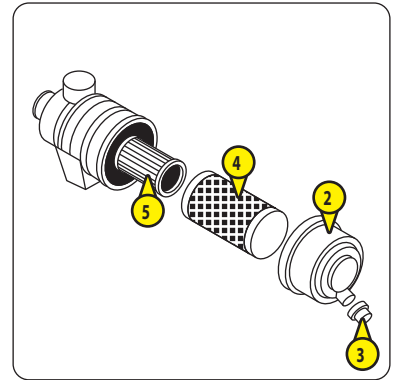
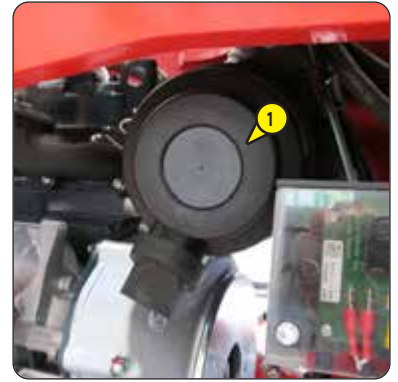

REPLACE

Turntable rotation motor oil

⚠ IMPORTANT ⚠

It is recommended that the oil is slightly warm before being changed.

REMINDER: the left and right turntable covers are open; the right chassis cover is open; the left, front and rear chassis covers have been removed.

CHANGE THE OIL

- Place a drain pan under the drain plug ①
- Remove the drain plug and the filler cap ②
- Wait until the crankcase is completely empty

FILL THE TURNTABLE ROTATION MOTOR

- Clean around the drain hole with a clean cloth
- Refit the drain plug
- Fill the turntable rotation motor with new oil, \leq LUBRICANTS AND FUEL
- Clean the dipstick on the filler cap with a clean cloth and put it back in place
- Remove the filler plug; the level is correct when the oil is between the 2 marks A and B
- If the level is low, add oil until the correct level is reached, \leq LUBRICANTS AND FUEL
- Refit the filler cap

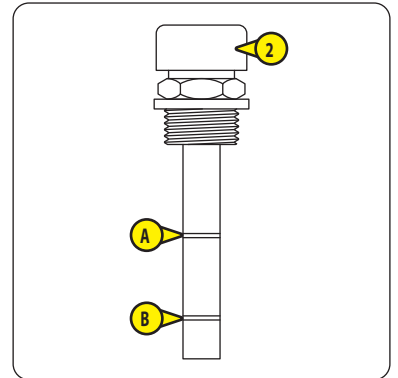

REPLACE

Hydraulic pressure filter cartridge

⚠ IMPORTANT ⚠

Never use the machine without the hydraulic pressure filter cartridge or if it is damaged.

REMINDER: the left and right turntable covers are open; the right chassis cover is open; the left, front and rear chassis covers have been removed.

- Clean the outside of the hydraulic pressure filter ① with a clean cloth
- Place a drain pan underneath
- Replace the hydraulic pressure filter cartridge ②, \leq FILTER CARTRIDGES AND BELTS:
 - Unscrew the hydraulic pressure filter tank
 - Remove the used hydraulic pressure filter cartridge
 - Put the new hydraulic pressure filter cartridge in place
 - Put the hydraulic pressure filter tank back in place
- Start the diesel engine
- Lift/lower the main/secondary arm and the jib for several minutes
- Fully lower the main/secondary arms and the jib
- Check for leaks
- Switch the machine off
- Close the left and right turntable covers
- Close the right-hand chassis cover
- Refit the front and rear chassis covers



REPLACE

Hydrostatic transmission filter cartridge

⚠ IMPORTANT ⚠

Never use the machine without the hydrostatic transmission filter cartridge or if it is damaged.

REMINDER: the left chassis cover has been removed.

- Remove the chassis cover ①
- Clean the outside of the hydrostatic transmission filter ② with a clean cloth
- Place a drain pan underneath
- Replace the hydrostatic transmission filter cartridge ③, ⚠ FILTER CARTRIDGES AND BELTS:
 - Unscrew the hydrostatic transmission filter tank
 - Remove the used hydrostatic transmission filter cartridge
 - Put the new hydrostatic transmission filter cartridge in place
 - Put the hydrostatic transmission filter tank back in place
- Start the diesel engine
- Drive the machine forward and backward for several minutes
- Check for leaks
- Refit the chassis cover ①
- Refit the left chassis cover
- Check the hydraulic oil level, ⚠ DAILY MAINTENANCE: CHECK THE HYDRAULIC OIL LEVEL
- Switch the machine off

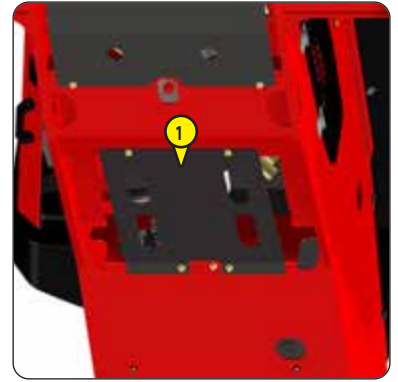

RESET

Maintenance warning

⚠ 50H: RESET: MAINTENANCE WARNING.

🔄 1000H - PERIODIC MAINTENANCE - EVERY 1,000 HOURS OF SERVICE OR 2 YEARS

ALSO PERFORM THE DAILY SERVICE AND THE PERIODIC SERVICES AT 250 HOURS AND 500 HOURS OF SERVICE.

CLEAN

Fuel tank

⚠️ IMPORTANT ⚠️

Never smoke or approach with a flame when the fuel tank is being cleaned.

- Open the right-hand turntable cover
- Locate the drain plug ① and put a drain pan underneath
- Remove the drain plug and the tank plug ②
- Wait until the tank is completely empty
- Rinse the tank with 10 liters of clean fuel, \triangleleft LUBRICANTS AND FUEL
- Clean around the drain hole with a clean cloth
- Refit the drain plug
- Fill the tank completely with clean fuel, \triangleleft DAILY MAINTENANCE: CHECK FUEL LEVEL
- Refit the tank cap
- Bleed the fuel supply circuit, \triangleleft OCCASIONAL MAINTENANCE
- Close the right-hand turntable cover



REPLACE

Interior air filter cartridge

⚠️ IMPORTANT ⚠️

Never use the machine without the interior air filter cartridge or if it is damaged.

- Remove the rear chassis cover
 - Open the right-hand chassis cover
 - Follow the instructions described in 500H: REPLACE THE EXTERIOR AIR FILTER CARTRIDGE and replace the interior air filter cartridge ⑤, \triangleleft FILTER CARTRIDGES AND BELTS:
 - Remove the used exterior air filter cartridge, pulling it gently to prevent dust dispersion
 - Block the outlet of the air filter unit with a clean cloth
 - Clean the inside of the air filter unit with a clean, slightly damp cloth
 - Remove the cloth from the air filter unit outlet
 - Clean the seal of the new interior air filter cartridge with a clean cloth
 - Install the new interior air filter cartridge by pushing it gently
- NOTE: do not press the center of the interior air filter cartridge.

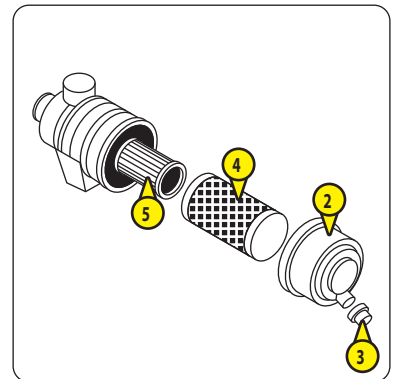

⚠ IMPORTANT ⚠

*Wait until the diesel engine cools if it has been running for a while.
Do not remove the radiator cap until the diesel engine is completely cooled.*

REMINDER: the right chassis cover is open and the rear chassis cover has been removed

DRAIN THE COOLANT

- Remove the chassis cover ①
- Locate the drain plug ② under the coolant radiator and put a drain pan underneath
- Locate the drain tap ③ near to the coolant radiator
- Open the drain tap ③
- Remove the drain plug ② and the radiator cap ④
- Wait until the cooling circuit is completely empty

FILL THE COOLING CIRCUIT

- Close the drain valve
- Clean around the drain hole with a clean cloth
- Refit the drain plug
- Fill the cooling circuit with new coolant, ◀ LUBRICANTS AND FUEL; the level is correct when the coolant reaches the top of the filling hole
- Refit the radiator cap
- Start the diesel engine
- Allow it to run for 5 minutes
- Check for leaks
- Switch the machine off
- Wait until the diesel engine cools
- Remove the radiator cap
- Check the coolant level and top up if necessary
- Refit the radiator cap
- Refit the chassis cover ①
- Close the right-hand chassis cover
- Refit the rear chassis cover

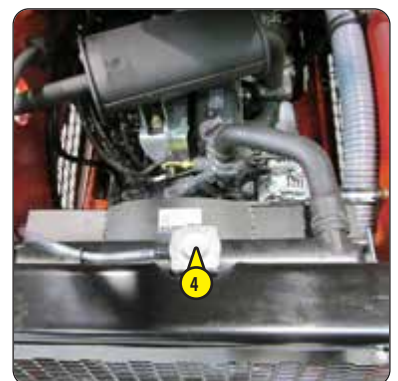
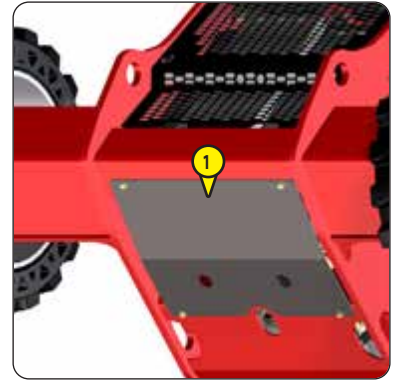

⚠ IMPORTANT ⚠

It is recommended that the oil is slightly warm before being changed.

There can be a difference in level of 10 mm to 20 mm between hot and cold oil. It is recommended the level is checked again when the hydraulic oil is hot.

Clean the oil can before adding oil to the hydraulic oil tank.

Use a clean funnel to add oil to the hydraulic oil tank.

CHANGE THE OIL

- Start the diesel engine
- Turn the turntable 90° to the left or the right
- Switch the machine off
- Remove the front chassis cover
- Remove the chassis cover ①
- Locate the drain plug ② under the machine's chassis and put a drain pan underneath
- Remove the drain plug and the tank plug ③
- Wait until the tank is completely empty

CLEAN THE FILLING FILTER AND SUCTION STRAINER

- Remove the filling filter ④
- Clean it with compressed air, from the outside in:
 - Maximum pressure = 3 bar
 - Minimum distance = 30 mm
- Check its condition and replace it if necessary, FILTER CARTRIDGES AND BELTS
- Refit the filling filter
- Locate the hydraulic hoses ⑤ and ⑥ and put a drain pan underneath
- Remove the hydraulic hoses and the suction strainers ⑦
- Clean the suction strainers with compressed air, from the inside out:
 - Maximum pressure = 3 bar
 - Minimum distance = 30 mm
- Check their condition and replace if necessary, FILTER CARTRIDGES AND BELTS
- Refit the suction strainers and the hydraulic hoses

FILL THE HYDRAULIC OIL TANK

- Refit the drain plug
- Fill the tank with new hydraulic oil, LUBRICANTS AND FUEL; the level is correct when the oil reaches the red dot on the level indicator ⑧
- Refit the tank cap
- Start the diesel engine
- Use the machine controls for 10 minutes
- Check for leaks
- Place the machine in TRANSPORT position
- Put the turntable and platform in NEUTRAL position
- Lower the jib completely.
- Check the hydraulic oil level; the level is correct when the oil reaches the red dot on the level indicator
- Add hydraulic oil if necessary
- Refit the chassis cover ①
- Refit the front chassis cover
- Switch the machine off

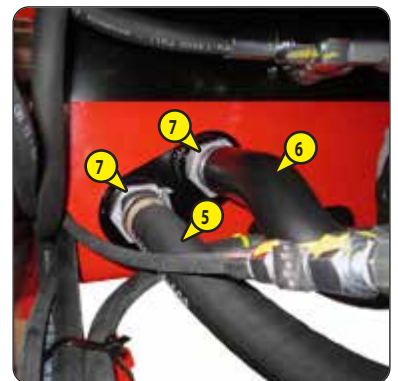
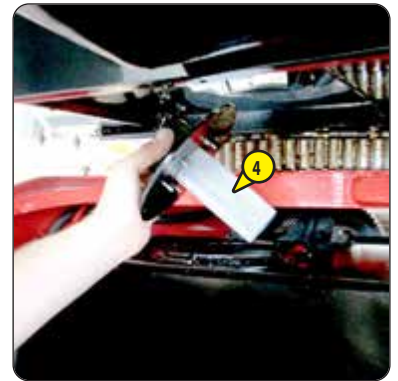
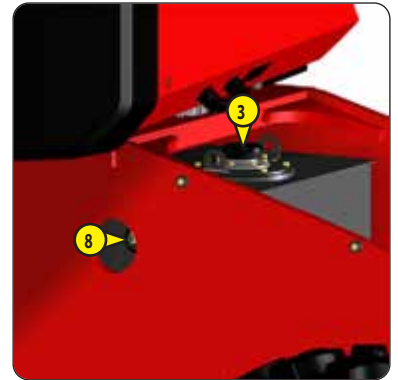
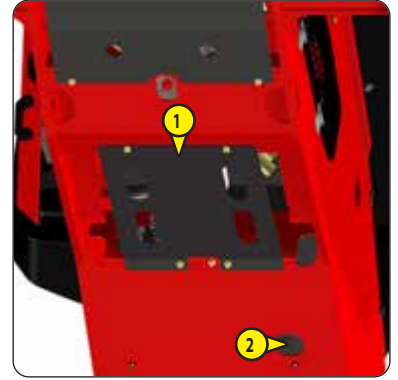

CHECK *Diesel engine silent blocks **

CHECK *Diesel engine speeds **

CHECK *Valve lash **

CHECK *Injection pump **

CHECK *Fuel injectors **

CHECK *Hydrostatic transmission circuit pressure **

CHECK *Clearance of slewing ring gear **

CHECK *Speeds of hydraulic movements **

CHECK *Condition of cylinders **

CHECK *Condition of electric wiring **

RESET *Maintenance warning*

⚠ 50H: RESET: MAINTENANCE WARNING.

** Consult your dealer.*

➔ ④ 2000H - PERIODIC MAINTENANCE - EVERY 2,000 HOURS OF SERVICE OR 4 YEARS

ALSO PERFORM THE DAILY SERVICE AND THE PERIODIC SERVICES AT 250 HOURS, 500 HOURS AND 1000 HOURS OF SERVICE.

CHECK	Coolant and oil radiators *
CHECK	Water pump and thermostat *
CHECK	Alternator and starter *
CHECK	Hydraulic circuit pressures *
CHECK	Hydraulic circuit flow rates *
CLEAN	Hydraulic oil tank *
REPLACE	Air intake line and air suction hose *
REPLACE	Coolant radiator pipes and cable ties *
REPLACE	Rubber water pipes *
REPLACE	Injection pipes, fuel hoses and the hose clamps *
RESET	Maintenance warning

⚠ 50H: RESET: MAINTENANCE WARNING.

** Consult your dealer.*

⇒ OCCASIONAL MAINTENANCE

REPLACE

Wheels

⚠ IMPORTANT ⚠

⚠ 2 - DESCRIPTION: SPECIFICATIONS and refer to the applicable stickers for information about the total weight of the machine and wheel load.

When lifting the machine with a mechanical or hydraulic jack:

- Always use a suitable jack for lifting the machine.
- Make sure that the 2 wheels on the opposite side to the lift are chocked.
- Position the jack near the wheel to be raised.
- Always use suitable jack stands to secure the raised machine.

⚠ IMPORTANT ⚠

Weight of a wheel = 96 kg

NOTE: we recommend the use of the hydraulic jack (MANITOU Part No. 505507) and the safety jack stand (MANITOU Part No. 554772).

- Loosen the wheel nuts slightly
- Lift the machine
- Remove the wheel nuts and the wheel
- Put the new wheel in place
- Refit the wheel nuts and tighten them slightly with a spanner
- Lower the machine to the ground
- Tighten the wheel nuts, ⚠ 50H: CHECK: WHEEL NUT TIGHTENING.



REPLACE

Fuses/relays

MAIN FUSE BOX

- Remove the front chassis cover
- Locate the main fuse box ①
- Remove the cover of the main fuse box
- Replace the fuse:

① Main electrical power supply	250 A fuse
--------------------------------	------------

- Put the main fuse box cover back in place
- Refit the front chassis cover

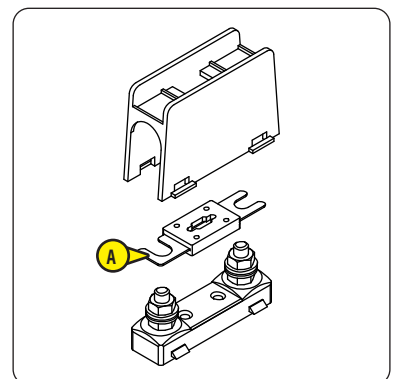

ENGINE FUSE/RELAY BOX

- Open the right-hand chassis cover
- Locate the engine fuse/relay box **2**
- Remove the cover of the engine fuse/relay box
- Replace the appropriate fuse/relay

A	Diesel engine preheat	60 A fuse
B	Ground level control panel	60 A fuse
F3	Engine immobiliser system (OPTION)	1 A fuse
K1	Engine preheat	12 V 40 A Relay

- Put the engine fuse/relay box cover back in place
- Close the right-hand chassis cover

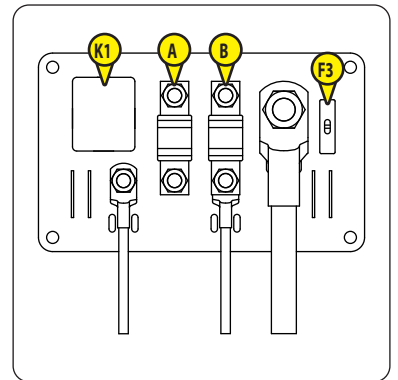

GROUND CONTROL PANEL FUSES/RELAYS

- Open the right-hand turntable cover
- Unlock and open the ground level control panel **3**
- Replace the appropriate fuse/relay

F1	Diesel engine starter button	5 A fuse
F2	Ground level control panel screen and control keys	5 A fuse
F3	Platform screen and control panel	5 A fuse
F4	Worklight power supply (OPTION)	5 A fuse
F6	Screen	5 A fuse
F7	Ignition switch	10 A fuse
F8	Diesel engine power supply	30 A fuse
K1	Engine immobilizer system (OPTION)	12 V 35 A Relay
K2	Engine stop	12 V 35 A Relay

- Close the ground control panel
- Close the right-hand turntable cover

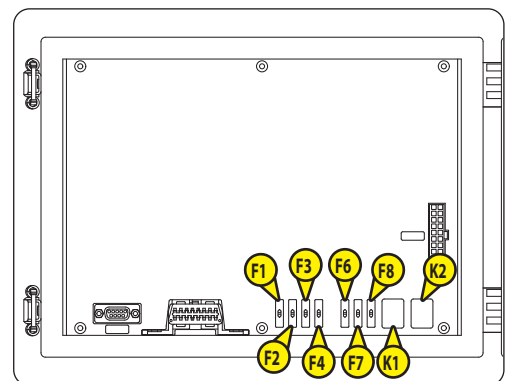
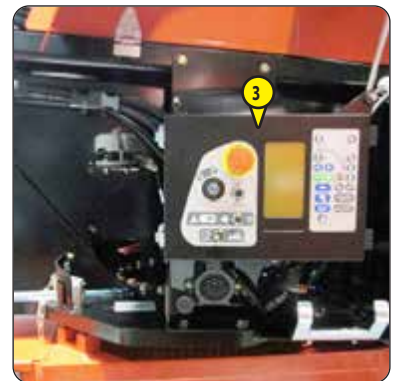

⚠ IMPORTANT ⚠

Never smoke or approach with a flame when the fuel supply circuit is being bled.

Always bleed the fuel supply circuit when:

- *The fuel tank has been drained and then filled.*
- *There has been a fuel breakdown and then the fuel tank has been filled.*
- *A component of the fuel supply circuit has been cleaned or replaced.*

If the engine runs irregularly or stops after bleeding the fuel supply circuit, check the condition of the entire fuel supply circuit.

**BLEED THE FUEL FILTER**

- Remove the left chassis cover
- Place a drain tank under the fuel filter **1**.
- Turn the tap **2** to the position **ON**
- Unscrew the bleeder screw **3**
- Locate the fuel pump **4**
- Operate the manual pump **5** until fuel runs out of the bleeder screw
- Continue pumping and tighten the bleeder screw

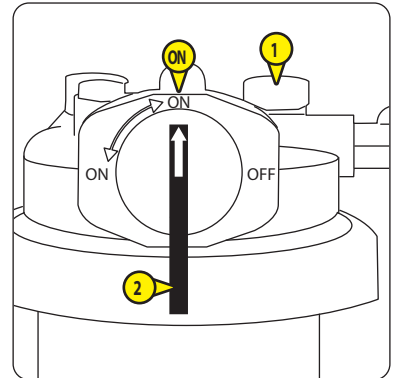
**BLEED THE INJECTION PUMP**

- Locate the bleeder screw **6** and put a drain pan underneath
- Unscrew the bleeder screw
- Operate the manual pump **5** until fuel runs out of the bleeder screw
- Continue pumping and tighten the bleeder screw
- Start the diesel engine
- Allow it to run for 5 minutes
- Check for leaks
- Switch the machine off
- Refit the left chassis cover

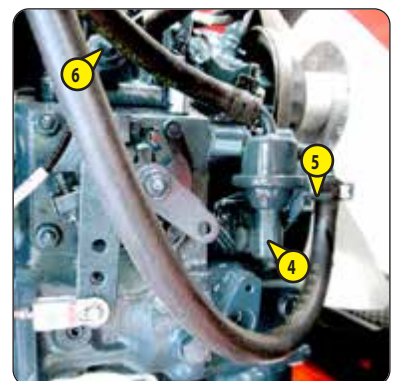
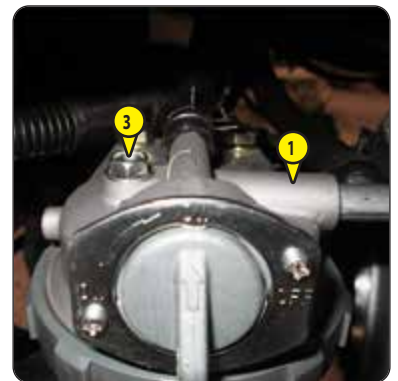

WINCH

Machine

⚠ IMPORTANT ⚠

Towing of the machine is prohibited.

The machine must be winched in transport position. Winching the machine in working position is prohibited,

◀ 2 - DESCRIPTION: OPERATING THE MACHINE: TRANSPORT/WORKING POSITION.

Always use a suitable winch for winching the machine.

Before releasing the brakes:

- *The machine must be on a level surface.*

- *The wheels must be chocked.*

The platform must be empty when the machine is being winched.

NOTE: ◀ 2 - DESCRIPTION: STICKERS: FREEWHEEL AND WINCHING PROCEDURE
 (D) and FREEWHEEL AND WINCHING PROCEDURE - HYDROSTATIC PUMP (C).

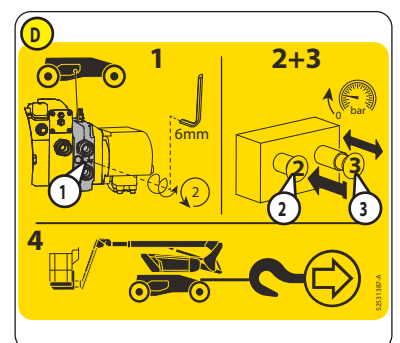
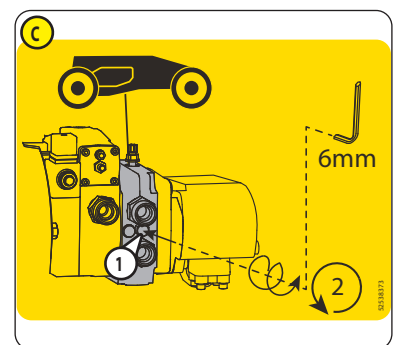
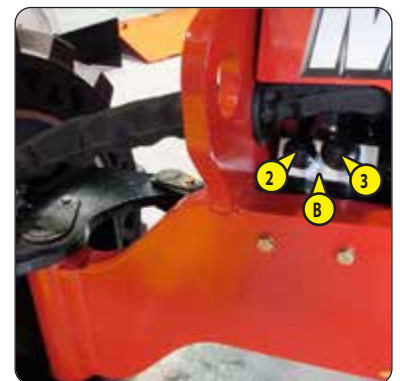
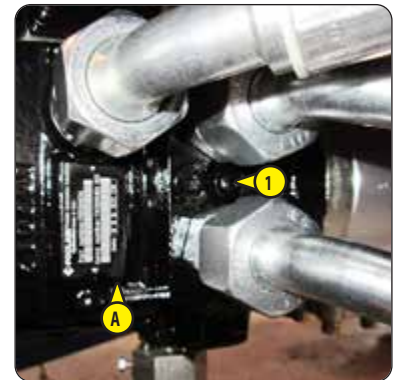

FREEWHEEL AND WINCH

- Attach the winch to the machine's anchoring points, ◀ 2 - DESCRIPTION: STICKERS: ANCHORING POINT
- Bypass the hydrostatic circuit:
 - Open the right-hand chassis cover
 - Locate the hydrostatic pump (A) and the screw (1) between the 2 pipes
 - Loosen the screw (1) by 2 turns counterclockwise with 1 Allen key
 - Close the right-hand chassis cover
- Release the brakes:
 - Locate the brake release device (B) at the front of the machine
 - Press and hold down the button (2)
 - Press the pump button (3) and pull it several times until the button (2) stays down
- Make sure the route is free of any obstruction
- Remove the chocks from the wheels
- Winch the machine slowly
- Chock the wheels when the machine is in the desired position

RESTORE BRAKE FUNCTION

- Pull the button (2)
- Reactivate the hydrostatic circuit:
 - Open the right-hand chassis cover
 - Tighten the screw (1) by 2 turns clockwise with 1 Allen key
 - Close the right-hand chassis cover
- Detach the winch and remove the wheel chocks
- Test the brakes:
 - Start the diesel engine
 - Drive the machine a short distance forward/backward and brake

Result: the brakes should work properly
- Switch the machine off

⚠ IMPORTANT ⚠

The surface of the departure/arrival zone must be closed, level and even.

If the departure/arrival zone is a transport vehicle:

- The transport vehicle must be parked on a level, firm surface.
- The wheels of the transport vehicle must be chocked.

Make sure that the lifting slings are solid enough to take the weight of the machine.

Make sure that the lifting capacity of the crane is sufficient to take the weight of the machine.

The turntable must be locked before lifting the machine,  2-DESCRIPTION: SAFETY COMPONENTS: TURNTABLE LOCKING PIN.

Covers must be closed and locked (if applicable) while the machine is being lifted.

CG = CENTER OF GRAVITY	
X	1,095 mm
Y	985 mm
A	560 mm
B	897 mm
TOTAL WEIGHT	4,150 kg

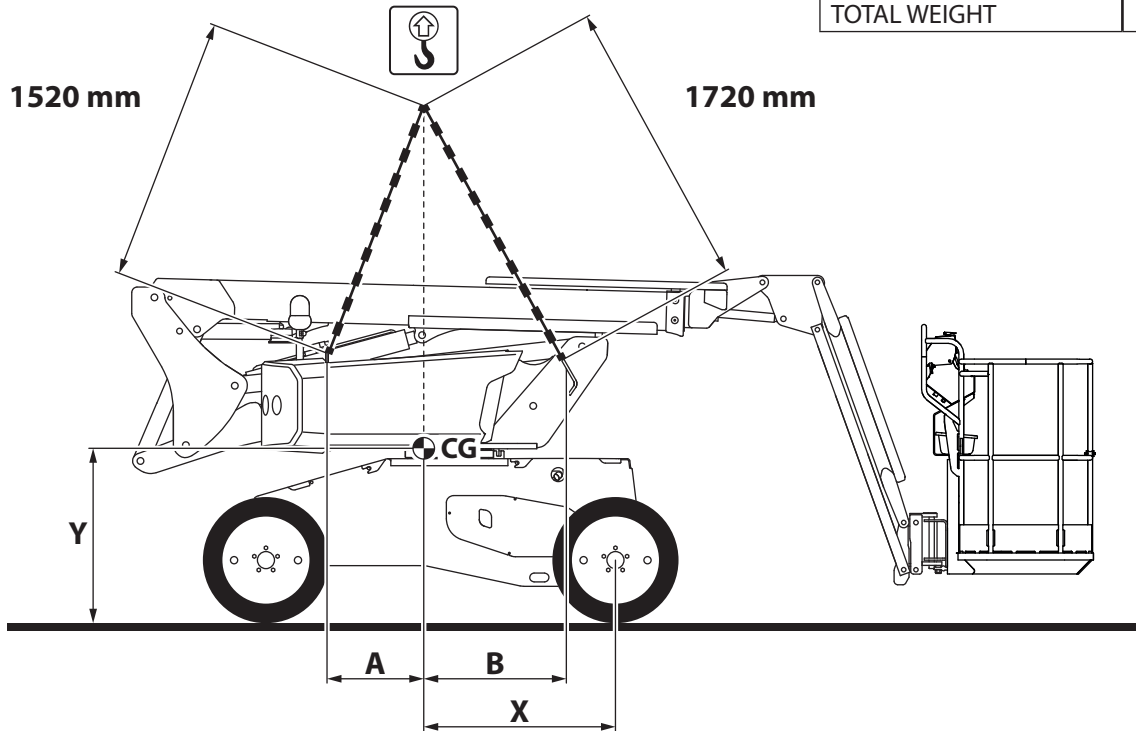

- Mark out a wide safety area around the machine.
- Start the diesel engine.
- Put the machine in transport position. Put the platform in neutral position, OPERATING THE MACHINE: TRANSPORT/WORKING POSITION.
- Fully lower the jib arm.
- Ensure that the turntable is locked, 2 - DESCRIPTION: SAFETY COMPONENTS: TURNTABLE LOCKING PIN
- Switch off the machine. Remove the key.
- Attach lifting slings to the 4 lifting points on the machine, 2 - DESCRIPTION: STICKERS: LIFTING POINT
- Attach the lifting slings at 1 point to the crane lifting hook.
- Slowly lift the crane's lifting hook until the lifting slings are slightly taut.
- If necessary, adjust the lifting slings to prevent damage and keep the machine level.
- Ensure that there is nobody in the safety zone.
- Lift the machine slowly and move it to the arrival zone.
- Slowly lower the machine until the 4 wheels are in contact with the receiving surface.
- Lower the crane's lifting hook until the lifting slings are no longer taut.
- Detach the lifting slings.

NOTE: 2 - DESCRIPTION: STICKERS: LIFTING